The Daily Republican.

VOL. 3. DECATUR, ILL., FRIDAY, JUNE 5, 1874. NO. 57.

Warren & Durfee CONVEYANCERS

AND

Real Estate Brokers!

Warren & Durfee

MACON COUNTY

TITLE ABSTRACT OFFICE.

ABSTRACTS FURNISHED duly certified, showing title to any Real Estate in the city or county, showing the recorded Real Estate interests of individuals.

Warren & Durfee

OFFER

Choice Town Lots!

—IN—

WARRENSBURG!

Prices Low! Terms Easy!

See Plat in office, Decatur, Illinois.

Warren & Durfee

FURNISH

A NO. 1, OLD, TRIED, and RELIABLE

Fire Insurance.

Business Houses, Dwellings, and Farm Property insured at current rates.

FOR SALE!

A TWO STORY FRAME HOUSE CONTAINing 6 rooms, well furnished. Adapted for keeping boarders; situated upon lots 5 and 8, block 3, Rolling Mill first addition to Decatur. Price, $1,150.

No. 634.

A HOUSE OF FOUR ROOMS, in block 5, Durfee & King's addition, fronting on Church street. Lot 40x132 feet. Price $1000.

No. 712.

A DOUBLE HOUSE and lot, 80x152 feet, in block 1, South Western addition. Cheap, at $1250.

No. 770.

A ONE STORY FRAME HOUSE and two lots, in block 6, North addition, fronting on Water street. $1200.

No. 1003.

A HOUSE and lot in block 1, Adamson & Prather's addition of out lots, fronting south, on West Main street. Cheap.

No. 1030.

A HOUSE and lot, in block 4, North addition, on Church street, fronting east. $900.

No. 1137.

80 ACRE FARM, in section 11, township 15, range 2 east. High rolling land, with running water. $2500.

No. 1133.

50 ACRES, about 2½ miles southwest of Decatur, in section 18, township 16, range 2 east. $35 per acre.

No. 1027.

80 ACRES TIMBER LAND, two miles southeast of city, in section 25, township 16, range 2 east. $2500

No. 1051.

A TWO STORY FRAME HOUSE in block 3, South addition, on South Main street. $3200.

No. 1070.

A HOUSE and lot on East William street in Allen, McReynolds & Co.'s addition. $2100.

1138

160 ACRE FARM, in section 20, township 15, range 2 east. A two story frame dwelling, barn, &c. Fenced with hedge, and well improved. Price, $50 per acre.

1132

40 ACRES in Platt county, at $22.50 per acre.

1123

178 ACRES in section 7, township 14, range 2 east. Two houses, and otherwise well improved. Price, $65 per acre.

1113

7 ACRES of timber land near Niantic, for sale cheap. Enquire of WARREN & DURFEE.

1089

A TWO STORY frame dwelling and two lots, in Rolling Mill 1st addition. Price, $1150.

1090.

FOR SALE—A house and lot at north end of Church street, cheap, at $550.

1110

480 ACRE FARM, about 2 miles northwest of Harristown—all fenced and in cultivation. House of 6 rooms, barn and other outbuildings. Large orchard; a walnut and maple grove; running water on the premises. Also, 15 acres of timber in Blue Mound—cheap, at $35 per acre. Apply to WARREN & DURFEE.

1091

A VACANT LOT, fronting Eldorado street, 60 by 162 feet, in Read & Co.'s addition. Price, $500.

1090

HOUSE AND LOT, on North Church street, for sale, at $550.

1079

A HOUSE and two lots in Sangamon addition, containing two acres, at $2,000, cash.

1134

SUBURBAN PROPERTY—Brick dwelling, nine rooms; barn and other outbuildings; situated northwest of the city, for $10,000.

A HOUSE and two lots in Allen, McReynolds & Co.'s addition, near the high school, for sale cheap. Lots well improved. House is brick and frame, containing nine rooms. Apply to WARREN & DURFEE.

VACANT LOTS.

One lot in block 3, Peddecord & Burrows addition. $350.

Six lots in blocks 1 and 2, Smith & Co.'s addition. Canal terms—cheap.

Five lots in block 11, Carver's addition—separate or together. Cheap.

One lot in block 4, H. Robinson's addition. $500.

Two lots in block 1, Thompson's addition. On long time.

One lot in block 8, Carver's addition; $125; easy payments.

Two lots in Shepherd's 2d addition. $650.

Thirty lots in Durfee, Warren & Co.'s addition.

Two lots in Walt & Co.'s addition—railroad frontage.

A VERY DESIRABLE DWELLING property, situated on Seigel Street, between Decatur and Forest Streets, known as the Carvin property, containing a moderate sized dwelling and smoke-house, and otherwise well improved. The situation is high and the lot comprises one an acre and two-fifths fronting 151 feet Seigel Street, and 400 feet in depth.

WARREN & DURFEE.

I. & I. C. RAILWAY.

ON AND AFTER MONDAY, MAY 4, 1874, trains will depart from and arrive at Decatur, as follows:

GOING EAST.

Passenger leaves............ 1,15 p m
Freight and Accommodation............ 7,00 a m
Passenger from East arrives at Decatur............ 11,20 a m
Freight and Accommodation............ 4,35 p m

H. C. MOORE, Gen'l Sup't, Tuscola.
C. V. LEWIS, Gen'l Freight and Ticket Ag't, Tuscola.
GEO. A. DEAN, Agent, Decatur.

Illinois Central R. R.

Trains Leave Decatur.

GOING NORTH.

Passenger............ 5 08 A M Sundays excepted
Freight............ 2 25 A M Mondays "
" .... 10 40 A M Sundays "
" .... 3 45 P M " "

GOING SOUTH.

Passenger............ 7 42 P M Sundays excepted
Freight............ 8 50 A M " "
" .... 11 20 P M " "
" .... 3 25 P M " "

C. O. JUDSON, Agent.

THE GREAT EAST & WEST FAST LINE!

The public are respectfully reminded that the Toledo, Wabash & Western Railway is the only line running Fast Trains through to New York, Boston and other Eastern Cities, and St. Louis, Quincy and other Western Cities enabling travelers to reach their destination from six to seven hours in advance of all other Lines.

Close Connection is also made at Danville Junction for Indianapolis, Cincinnati and Louisville.

Pullman Sleeping Cars are run between St. Louis and Cleveland, and Quincy and Toledo, without change.

Trains depart from Decatur, as follows:

MAIN LINE:

GOING WEST:

No. 1 Through Express............ 3 15 a. m
" 3 Fast Express............ 12 20 p. m
" 11 Accommodation............ 3 10 p. m
" 5 " .... 11 00 p. m

GOING EAST:

No. 2 Lightning Express............ 11 10 p. m
" 4 Atlantic " .... 12 10 p. m
" 12 Accommodation............ 7 45 p m
" 6 " .... 9 00 a. m

PEKIN DIVISION:

DEPART:

No. 1 Accommodation............ 6 05 a. m
" 3 Mail............ 1 30 p. m

ARRIVE:

No. 2 Accommodation............ 9 00 p. m
" 4 Mail............ 11 15 a. m

ST. LOUIS DIVISION:

DEPART:

No. 1 Through Express............ 3 20 a. m
" 3 Fast Express............ 12 25 p. m
" 9 Accommodation............ 12 30 a. m
" 5 " .... 6 00 a. m

ARRIVE:

No. 2 Lightning Express............ 11 05 p. m
" 4 Atlantic " .... 11 30 a. m
" 10 Accommodation............ 4 25 a. m
" 6 " .... 6 15 p. m

R. ANDREWS, Sup't.
W. L. MALCOLM, Gen'l Pass'r Ag't, Toledo.
K. HARWOOD, Ticket Agent, Decatur.

THROUGH TIME BY THE I. B. & W ROUTE.

EASTWARD.

STATIONS.	No. 2.	No. 4.	No. 6.
Lv Decatur			2 50 p m
Ar Monticello			4 40 "
" Champaign			6 20 "
" Chicago			8 05 a m
Lv Champaign	5 40 a m	1 10 p m	11 30 p m
Ar Danville	7 20 a m	2 50 p m	1 30 a m
T., W. & W. R R			
Lv Decatur		11 50 a m	11 10 p m
" Tolono		1 12 p m	12 22 a m
Ar Danville		2 30 p m	1 20 a m
I., B. & W. R. R.			
Lv Danville	7 20 a m	2 50 p m	1 20 a m
Ar Indianapolis	11 40 a m	6 30 p m	6 10 a m
" Cincinnati	9 05 p m	12 10 a m	11 59 a m
" Dayton	6 40 p m	8 30 a m	3 05 p m
" Columbus	10 25 p m	2 55 a m	6 35 p m
" Zanesville	1 45 a m	6 15 a m	1 45 a m
" Wheeling	5 50 a m	10 20 a m	5 50 a m
" Washington	9 25 p m	6 13 a m	8 30 p m
" Baltimore	10 40 p m	2 15 a m	6 30 p m
" Pittsburg		11 50 a m	2 15 a m
" Harrisbug		10 40 p m	11 50 a m
" Philadelphia		2 50 a m	4 10 p m
" New York		6 50 a m	7 35 p m
" Crestline		4 10 a m	5 50 p m
" Cleveland		7 10 a m	9 35 p m
" Buffalo		1 10 p m	4 05 a m
" Boston		8 30 a m	11 20 p m
" Louisville		11 25 p m	1 00 p m

No. 6 via T., W. & W. Ry, will leave Decatur daily except Saturday. All other trains daily except Sunday.

Pullman Palace Drawing Room and Sleeping Cars run on No. 6 from Champaign and Danville to Indianapolis.

Through Coaches run on No. 4 from Decatur via Danville to Cincinnati.

C. W. SMITH, Gen'l Manager, Urbana, Ill.
JNO. W. BROWN, Gen'l Pass. & Tkt Agt, Indianapolis Ind.

For further information address W. H. A. THOMPSON, Agent, Decatur, Ill.

TERRE HAUTE, PARIS & DECATUR R. R.

(Operated by Paris and Decatur R. R. Co.)

TIME TABLE.

TAKING EFFECT MAY 31st, 1874.

EAST BOUND TRAINS.

No. 1, Mail and Express Train—
Leaves Decatur............ 8:30 a. m
Arrives at Terre Haute............ 1:25 p. m
" Indianapolis............ 4:15 "

No 3, Accommodation—
Leaves Decatur............ 3:45 p m
Arrives at Terre Haute............ 12:40 a. m
" Indianapolis............ 3:35 "

WEST BOUND TRAINS.

No. 2, Accommodation—
Leaves Terre Haute............ 6:30 a. m
Arrives at Decatur............ 3:00 p. m

No. 4, Mail and Express Train—
Leaves Indianapolis............ 2:00 p. m
Leaves Terre Haute............ 5:20 "
Arrives at Decatur at............ 10:40 "

These trains run into the Union Depot at Terre Haute.

THROUGH TICKETS via this line to all principal eastern and southern points can be obtained at the Illinois Central R. R. ticket office, and also at this Company's depot, Main street, Decatur.

D. BROWN, Gen. Ticket Ag't. C. G. MAC, Gen. Sup't, PARIS, ILLS.

C. H. BROWN, Local Fr't & T'k't Ag't, Decatur, Ills.

may1'74.d)

MRS. F. L. HICKMAN,

DEALER IN

STAPLE AND FANCY MILLINERY!

No. 8, North Water Street (First Floor).

POST OFFICE HOURS.

Office open at 7 A. M.; closes at 7½ P. M. Money Order and Registering office open from 9 a. m, to 5 p. m.

MAILS ARRIVE

From West, St. Louis and Pekin............ 11:30 A. M.
" East............ 12:30 P. M.
" Mattoon............ 1:00 "
" North............ 5:20 "
" South Paris, Chicago, & East............ 6:30 "

MAILS CLOSE

For East............ 10:45 A. M.
" Paris at............ 11:00 "
" West, St. Louis............ 10:45 "
" Pekin............ 1:00 P. M.
" Chicago and Mattoon............ 2:30 P. M.
" South............ 4:30 "
" North & East............ 7:30 "

I. C. PUGH, Postmaster.

OLD LOVE REKINDLED.

A Washington Romance.

From the Cincinnati Commercial.

The wedding was that of Mr. Conger, Member of Congress from Michigan, with Mrs. Sibley, widow of Major Sibley, United States Army. She was Miss Humphries, daughter of Judge Humphries of the Supreme Court of the State of Ohio, and twenty-seven years ago was affianced to Mr. Conger, then a handsome, blooming youth. They quarrelled and parted. In six months the quarrel was forgotten, and they were again engaged. Miss Humphries was pretty, a belle, and a flirt. Her flirting propensities did not please Mr. Conger, and he remonstrated with her. Being a high-spirited girl, she again and finally broke the engagement, telling him she would never marry him.

He left the State. She married and he married. Maj. Sibley lived twelve years. There were no children, and after his death she went abroad. Mrs. Conger lived a few years, and left three children. In October, weary of European life, Mrs. Sibley determined to return to her home in Cincinnati. Arriving in New York, it occurred to her to come to Washington for a few weeks. Oh, woman, how mysterious are thy ways! One day, time hanging wearily on her hands, she wandered(?) to Congress; of course, never dreaming that in this august body sat her affinity! An hour passed; the debates were prosy and tedious. So gathering her wraps about her, she prepared to leave the gallery, when there was a tap on her shoulder. Turning, who did she behold but the lover of her youth!

After commonplace greetings in an agitated voice, she made the inquiry, "I suppose your family are with you?" "Did you not know that my wife was dead?" With tragic start she averred she did not. They chatted some time, and on leaving she said, "I am at the Arlington, will you come and see me?" Hesitation on his part, blushes on hers, and then in a low voice replied Conger, "I will come if you take back what you said to me twenty-five years ago." "I will," she answered, and she wilted.—The engagement was very brief, and the happy twain were united last Saturday morning at 11 o'clock. The bride wore a pearl-colored satin brocade, with diamond ornaments, and looked very well, albeit she could not look sentimental, for she is not very young, and weighs about 195 pounds.

—*Cincinnati Commercial.*

A WORD FOR CORSETS.

The crusade against corsets has been long and unavailing. Every lecturer upon hygiene has felt it his or her duty to decry the use of the waist embracer, but lovely woman continued to court corsets, and the cry went unheeded.—Since that is so, it is refreshing to find one lecturer, a Mrs. Lyman, who is willing to tolerate their use. She says: "Now if woman cannot be cured of excessive inactivity, the next best thing to do is to put them in a straight-jacket. Corsets are a result of modern modes of living. Women who sit much, or fleshy women, might better wear them than suffer from diseases that may result because they lack means of support. A woman who wears corsets cannot sit bent over. The steel and bands of a corset distribute the weight which would otherwise cut into the body from skirts and other bands, and thus cause a torpid state of the abdominal muscles. Corsets can be so made and so worn, that a full and deep respiration can be taken. It would be safe to compare half a dozen women who habitually wear corsets with half a dozen who do not, and the advantage would lie with those who wear them."

A San Franciscan came home from business, and, finding his wife house-cleaning, added to her labors by cutting his throat on the clean kitchen floor.—Some men have no feeling for their wives.

In Missouri after a man has had five wives die very suddenly, the neighbors begin to mark him as an enigma, and he has got to carry himself pretty straight or sell out.

GOLDEN CHANCE.

We have put twelve hundred pair of Ladies' Cloth Shoes, of number one quality, in the retail store for sale at $2 a pair, that have never been sold at less than $3 since before the war. Every pair is warranted.

POWERS, FERRIES & Co.

P. S.—Men's Cloth Boots at from $2.25 to $2.75 a pair. [may15-dtf.

Corsets,—The largest stock in town, at the lowest prices, at GOLDBURG'S. 3-d4w1

Water Coolers, Refrigerators, all sizes AT LIDDLE'S.

Friend's Fly Trap, Roach Trap, Animal Trap, AT LIDDLE'S.

Extra heavy and well made Tinware, Bird Cages, Moss Baskets, AT LIDDLE'S

Garden Vases and Statuary, Terra Cotta Ware, AT LIDDLE'S.

Cutlery, Roger's Silver-plated ware AT LIDDLE'S.

Queensware, Glassware, Lamps, Fruit Jars, a large assortment, wholesale and retail, AT LIDDLE'S.

Cooking Stoves, Can't be beat for quality and price, AT LIDDLE'S.

All Goods at bottom prices, AT LIDDLE'S.

May 13, 1874d 3m.

THE ST. LOUIS BELL-TREBLE PIANO IS THE ONLY SUCCESSFUL RIVAL OF THE World-Renowned STEINWAY!

CALL AT STEINWAY AGENCY, FISH & FOSTER! NO. 9 EAST MAIN STREET AND EXAMINE.

May 22 1873-dtf

HARL. P. CHRISTIE. JOHN A. BARNES.

CHRISTIE & BARNES, GENERAL INSURANCE AGENTS AND NOTARIES PUBLIC.

"NON-BOARD" Fire Insurance Agency

WE OFFER FIRE INSURANCE IN OLD established Companies that are willing, now that Decatur has a good Fire Protection, to insure property at *reasonable rates*, without regard to any "Boards," "Rings," or other combinations, and do not ask the people of Decatur to pay double rates to enable them to pay losses incurred by recklessly writing large lines in other cities. Examine our facilities for placing your Insurance before paying the exorbitant rates charged by "Board" Companies.

OFFICE: *No. 19 N. Water St.*, Over Hand's Drug Store, DECATUR, ILL.

Dec. 5, 1873—d.

F. W. NIEDERMEYER, —DEALER IN— Groceries, Provisions! *Queensware, and Feed.*

STORE:—Corner North Monroe and West Eldorado streets, west of the Mound Decatur, Ill. [nov22-daw,1y.

New Grocery Store

E. B. PRATT & SON

Beg leave to announce that they have opened an entire new stock of Staple and Fancy Groceries, (At JOHN McROBERTS' old stand;)

Consisting of Sugars, Teas, Coffee, Tobacco, and a full line of everything kept in a first class Grocery Store. Also, a large stock of Queensware, Glassware, Cutlery, &c.

Our goods have been bought in New York and Philadelphia at Panic prices, FOR CASH, and we will sell them to cash customers, or in exchange for country produce, at the lowest possible prices. Goods delivered to any part of the city.

Cash Paid for Eggs in Any Quantity.

Remember the place, *NO. 18, FRANKLIN STREET.*

Decatur, Ill., May 1, 1874-dawtf.

A NEW FIRM

H. MUELLER. F. A. KORSMEYER.

H. MUELLER & CO., (Successors to H. MUELLER.) PLUMBERS, STEAM & GAS FITTERS, And Dealers in *Iron and Lead Pipe, Steam and Gas Fittings and Fixtures, Rubber Hose, Pumps, &c., &c.*

Also keep constantly on hand a complete stock of *Guns, Pistols, Powder, Shot, Lead, Caps, Wads, Fishing Tackle, &c.,*

Which will be sold as cheap as the same can be bought in Central Illinois. All kinds of *MACHINE WORK AND GUNSMITHING* Done in a neat and workmanlike manner.

H. MUELLER & CO.

April 23, 1874-dty.

Administrators' Notice.

NOTICE IS HEREBY GIVEN, that the undersigned, Administrator of the Estate of John N. Demsey, dec'd, late of Macon county, Illinois, will attend before the County Court of said county, in the city of Decatur, on Monday, the 20th day of July, A. D., 1874, for the purpose of settling and adjusting all claims against the Estate of said deceased, when and where all persons holding claims against said deceased are requested to present the same for adjustment. All those indebted are requested to make immediate payment.

W. E. GOUGE, Administrator.

May 26, 1874-d6w

Administrators' Notice.

NOTICE IS HEREBY GIVEN, that the undersigned, Administrator of the Estate of Jacob Clark, Deceased, late of Macon county, Illinois, will attend before the County Court of said county, in the city of Decatur, on Monday, the 20th day of July, A. D. 1874, for the purpose of settling and adjusting all claims against the Estate of said deceased, when and where all persons holding claims against said deceased are requested to present the same for adjustment. All those indebted are requested to make immediate payment.

JOHN H. CLARK, Administrator.

may11-d6t.*]

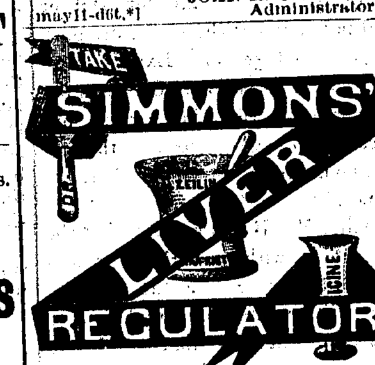

—THE— FAVORITE HOME REMEDY.

This unrivalled Medicine is warranted not to contain a single particle of Mercury, or any injurious mineral substance, but is Purely Vegetable, containing those Southern Roots and Herbs which an all-wise Providence has placed in countries where Liver Diseases most prevail. It will cure all diseases caused by derangement of the Liver and Bowels.

Simmons' Liver Regulator, OR MEDICINE,

Is eminently a Family Medicine; and by being kept ready for immediate resort will save many an hour of suffering and many a dollar in time and doctors' bills.

After over Forty Years' trial it is still receiving the most unqualified testimonials to its virtues from persons of the highest character and responsibility. Eminent physicians commend it as the most effectual Remedy For Dyspepsia or Indigestion.

Armed with this ANTIDOTE, all climates and changes of water and food may be faced without fear. As a remedy in Malarious Fevers, Bowel Complaints, Restlessness, Jaundice, Nausea,

IT HAS NO EQUAL!

It is the cheapest, purest and best family medicine in the world. Is manufactured only by J. H. ZEILIN & CO., Macon, Ga., and Philadelphia. Price, $1,00.

FOR SALE IN DECATUR BY J. S. HAND & CO., 19 North Water-St.

May 19, 1874-d6m.

PROFESSIONAL CARDS.

J. Stebbins King, M. D.,

HAVING permanently located in Decatur will attend promptly to all PROFESSIONAL CALLS, IN CITY OR COUNTRY, DAY OR NIGHT

Until the arrival of his family, he can be found at Priest's Hotel, where orders can be left. [may21-dawtf.

DR. L. T. PEASE.

OFFICE—Over Imboden's Grocery Store, North Water street. Residence—No. 8, Prairie street. [ma,14,'74dawly

J. A. DILLON. S. P. DAVIDSON

Dillon & Davidson

ATTORNEYS AT LAW, Tecumseh Nebraska. Have 25,000 acres of choice land in southeastern Nebraska for sale on reasonable terms. [feb20-wly.

W. T. CUSSINS,

ATTORNEY AT LAW and GENERAL COLLECTING AGENT. Office—Room 5, Powers' Block. *Prompt attention to business.*

D. L. BUNN,

ATTORNEY AT LAW.

OFFICE:—Over Ludden & Co's Dry Goods Store, East Main street. [feb.8-'71

A. BROWER BUNN,

ATTORNEY AT LAW

OFFICE—Over W. W. Lapham's store Water street, Decatur, Ill. [feb 8 '72

St. Nicholas Hotel,

N. LAUX & BRO., PROPRIETORS South side Old Square, Decatur Illinois *Bus to and from the cars.*

Dr. J. KING, M. D.,

HAS RESUMED THE PRACTICE of medicine. Office—Over Busher's shoe store

Dr. A. S. Waltz,

DENTIST, Decatur, Ill.—Office, over Barber & Co's shoe store, East Main street. June 18, 1873—13mos*

C. C. McComas,

ATTORNEY AT LAW AND STATES Attorney for Macon county. Office in Race's Building, west side New Square, Decatur, Ill. Dec. 13, 1873-d&wtf.

B. I. Sterrett,

ATTORNEY AT LAW. Office over Dr. Stoner's drug store, south side New Square. [dec30-dawtf

E. R. ELDRIDGE,

ATTORNEY at LAW

OFFICE:—Over Newell & Hammer's grocery store, with Eden & Odor. [a23-dly

DR. R. C. DAWKINS.

DENTIST, Decatur, Ill. Office over Smith Hammer & Co's Bank.

E. PARK. THOS. LEE.

PARK & LEE,

ATTORNEYS AND COUNSELLORS AT LAW. Office: Over Millikin's Bank. EDWIN PARK, Notary Public. [dec13,72-tf.

W. C. JOHNS,

Attorney at Law,

OFFICE: Over Quinlan's Carpet Store East Main Street. [April-dtf.

I. A. BUCKINGHAM,

ATTORNEY AT LAW.—Office over Hildebrandt's Drug Store, Decatur, Ill. April 13, 1873-dwtf.

DR. P. B. SPARKS,

HOMŒOPATHIC PHYSICIAN.

OFFICE:—Over Abel & Locke's carpet store, No. 21 East Main street, (Dr. Aikman's old stand.) Residence—No. 21 West Wood street. April 21, 1874—d6m*.

TELEGRAPHING!

179 YOUNG LADIES AND GENTLEMEN wanted immediately to learn Telegraphing. Students furnished with positions on a regular commercial line as soon as competent.

ADDRESS, Western Telegraph Co., DECATUR, ILLS.

April 29-dawtf]

JESSE LEFORGEE. F. A. LEFORGEE.

LEFORGEE & Co., REAL ESTATE AND LOAN AGENTS!

OFFER FOR SALE some of the choicest property in Macon county. Call and examine our list.

Agents for Milwaukee Life Insurance Company.

OFFICE.—No. 8 Water street, second floor,

Apr23,'74-tf.) DECATUR, ILLS.

J. B. EHRHART, SIGN —AND— Fresco Painter!

SHOP:—Over Decatur National Bank. December 2, 1873, dtf.

Charles P. Housum, Solicitor of Patents! *Mechanical Draftsman,* —AND— Monumental Designer! POST OFFICE BOX 234, DECATUR, ILL.

OFFICE:—Room 11, Powers' Block. [Sept. 15, 1870.—1y.

ALF. BAILEY!

HAS GONE INTO BUSINESS AGAIN, and has opened a Bakery AND Restaurant —AT— No. 11 South Main St., (B. B. Richard's old stand),

One door south of B. N. Adams' grocery store, where he will keep constantly on hand Bread, Cakes, Pies, &c.

His success in the past, in catering for the tastes of the public, is sufficient guaranty of a like success in the future.

Weddings and Parties

Furnished with Pastry, Ice Cream, &c., at short notice. Satisfaction warranted.

May1—

NEWSPAPERARCHIVE®.com

The Daily Republican.

HAMMER & MOSSER,
B. K. HAMMER, } Publishers.
T. N. MOSSER.

DECATUR, ILLINOIS:

Friday Evening, June 5.

Republican County Convention.

HEADQUARTERS MACON COUNTY REPUBLICAN CENTRAL COM.,
DECATUR, May 20, 1874.

The Republican voters of Macon county are requested to elect delegates to a county convention, to be held in Decatur on

Saturday, June 13th, 1874,

at the hour of 10 a. m., for the following purposes:

1st. To reorganize the County Central Committee.

2d. To select seven delegates to represent Macon county in the Republican State Convention, to be held at Springfield, June 17th.

3d. For the transaction of such other business as may properly come before the convention.

The basis of representation will be the vote cast for President in 1872, and each township of the county and voting district in Decatur will be entitled to one delegate for each fifty votes cast for Gen. Grant in 1872, and one delegate for each fraction of twenty-five votes. Under this basis the several townships and voting districts will be entitled to the following number of delegates:

Decatur—1st district, 8; 2d district, 5; 3d district, 4; 4th district, 3. Milam 1, Illini 2, Harristown 1, Long Creek 2, Maroa 4, Blue Mound 2, Friends Creek 3, Mt. Zion 2, Austin 1, Macon 4, Pleasant View 2, Wheatland 3, Hickory 2, Oakley 2, Whitmore 3, Niantic 2—55.

WM. L. HAMMER, Chairman.

Republican State Convention.

HEADQ'RS REPUBLICAN UNION STATE CENTRAL COMMITTEE OF ILLINOIS,
CHICAGO, April 29, 1874.

The Republican voters of Illinois are requested to elect delegates to a Republican State Convention to be held at the city of Springfield on Wednesday, the 17th day of June, at the hour of 12 m., for the purpose of nominating candidates to be voted for at the November election, 1874, to fill the following offices, to-wit:

State Treasurer,
Superintendent of Public Instruction.

The basis of representation will be the vote cast for Republican Presidential electors at the election in 1872, to-wit: One delegate for every 400 votes, and one for each fraction of 150 votes.

Signed by the Republican state central committee.

C. B. FARWELL, Chairman
DANIEL SHEPARD, Secretary.

THERE is a striking commentary on the way legislation is sometimes performed, in the announcement by Speaker Blaine, the other day, that two bills reported by the Judiciary committee, and which passed the House the preceding day, had previously passed during the present session.

A WASHINGTON dispatch says that western editors, now in that city, assert positively that Washington Hesing, the son of his father, A. C. Hesing, will be a candidate for Congress in the district now represented by C. B. Farwell. In assuming to take the entire German vote over to the Democracy, "Boss" Hesing evidently expects the Democracy to come over in a body to the support of his hopeful scion.

THE Judges of the Supreme Court of Iowa have taken the stump in behalf of the temperance question, and are urging the enforcement of the temperance laws of the State It is rather a curious spectacle to witness Supreme Judges declaring their views on the stump upon questions which may come up before them for opinions as to their constitutionality. We believe it is the first instance where Supreme Court Judges have been known to propound their views to the multitude upon any subject liable to litigation in their courts, and it ought to be the last

CONGRESS seems determined to deal with the Utah ulcer in a thorough manner. The bill for the suppression of polygamy, passed several years ago, having been set at defiance by the "Saints," the House of Representatives on Tuesday passed what is known as the Utah Judiciary bill, for the purpose of the better enforcement of the laws against polygamy. The local officials chosen by the people of the Territory, having so far been able to defeat this end, the enforcement of the anti-polygamy legislation is placed in the hands of the United States Marshal and other officials.

A SCIENTIFIC negro laborer in Baltimore has invented a hydraulic cure for rampage in cattle. A certain festive steer, with well developed horns, broke away from a drove of his fellows, and thought he would have some rare fun with the boys. He chased his tormentors, the drovers, paid his respects to an unoffending dray horse, visited a dry goods store and sent the clerks flying, and behaved in a very unbovine-like manner generally. At last he got tired of the sport and lay down on the sidewalk to rest. He was secured and tied fast before he knew that he could not bring his legs to bear on the crowd. He was, however, more unruly than ever, though his violence took different forms of expression. Now comes an old negro with his specific for bovine biliousness. He poured water into the left ear of the animal, and the cooling liquid disappeared as fast as it would down a rat-hole. After his head had become sufficiently water-logged, he became as gentle as a lamb, and suffered himself to be led around like a yearling calf. But in a majority of cases of like character, the water-cure would be impracticable, as the great difficulty is to get hold of the ear. The experiment is like sprinkling salt on little birds' tails to catch them. What's the use of the salt when you've got 'em?

WHAT THE MAILS CARRY.

The General Superintendent of the Railway Mail Service, Mr. George S. Bangs, has recently prepared an article containing statements from seven of the largest post offices in the United States, giving the number of pieces and weight of each class of matter mailed at those offices for a period of thirty days, showing what it is that constitutes the bulk of the matter transported through the mails. This article is designed as an answer to the charges made by the railroads that the mails were overloaded with merchandise which the Post Office Department forces them to carry for little or nothing, thus depriving them of the revenue they would derive if carried by express companies. It is also intended as an answer to the assertion made by the railroad companies that all newspapers should be excluded from the mails, being in reality freight.

Mr. Bangs shows by a tabular statement giving the number of pieces and weight of matter of each class at the offices designated, that in every 100 pounds of mail forwarded, there is about one pound of bound books, one pound of merchandise, seeds, bulbs, &c., 12 pounds of transient newspapers, circulars and other articles besides those mentioned above which constitute the third class of mail matter, or about 14 pounds in all of this class. Seventy-seven pounds of second class matter, or of periodicals sent to regular subscribers, and nine pounds of letters, or matter under letter postage This plainly shows that it is not merchandise that is overloading the mails, but it does show that printed matter constitutes 90 pounds in the 100, entailing upon the Post Office Department at least seventy-five per cent. of its expenses, while it yields about five per cent. of its revenue. The receipts from letter postage in the year ending June 30, 1873, were $20,354,817.50 against $1,072,998.19 from the newspapers and periodicals to regular subscribers—or from the latter was derived only $1 in every $20.

In answer to the claim that periodicals and other printed matter should be excluded from the mails, Mr. Bangs says. "The principal object of the Post Office Department is presumed to be the dissemination and interchange of intelligence. If this is so, why papers, magazines, books and matter of this class do not come within its scope is difficult to understand. Nor is it to be presumed, for one moment, that any effort to exclude these from the mails would be successful."

To the claim that railroad companies receive no compensatioon from the Government for carrying this class of matter Mr. Bangs replies by showing that while the highest rates paid on first-class freight average but 10 2-10 cents, the minimum rate paid by the post office is 12 cents, and on some roads averages 15 cents per ton per mile. He further produces the following figures "The postage rates on books and samples of merchandise are 2 cents for each two ounces or fractional part thereof, or 16 cents per pound, on other matter of the third class, 1 cent for each two ounces or fractional part thereof, or 8 cents per pound. These rates are for 100 or 1,000 miles, and at the same rates on 2 ounces or on 1 pound Express companies charge from 50 to 80 cents per 100 pounds per 100 miles carried, but will carry no package for less than 25 cents, no matter how small or short the distance."

Finally, Mr. Bangs requests that the Press, which, with its various editions engrosses 90 per cent. of the mail facilities, will give as wide circulation to the facts presented by him, as it has to the claims put forth by the railroad companies.

A STRONG effort is being made at Washington to get through an appropriation for levees on the lower Mississippi River. It is believed that $2,000,000 will be necessary to insure protection against overflows in the future. The recent disaster is proving a powerful argument in favor of the project, and it is thought by friends of the measure that it will pass without serious opposition. It is intended to put to work on the repairs the people whose crops have been destroyed, and thus furnish them employment and means of support, and prevent a threatened famine. No doubt substantial levees are needed, and they should be built as speedily as possible; and if the labor is done by those directly interested as proposed, we may feel assured that it will be permanent.

A San Francisco dispatch say Claflin & Woodhull start east in a few days. They failed to take this city by storm or create any marked sensation.

REFORM.

The Alton *Telegraph* thus discourses about the "Reform" party: Since the great Cincinnati fiasco reform conventions have been rather at a discount. The purity of the patriots who engineered the movement has been somewhat questioned; it has been intimated that the leaders of that movement were slightly influenced by jealousy, yearning for office or personal aggrandizement. The people somehow got the impression that nothing needed reforming quite so much as the would-be reformers themselves, and so when the election came they relegated said party to the back-ground. But now another reform party is in the field with the intention of purifying the government and converting the country into a political paradise, free from every taint of corruption. They propose to do this by adopting a platform of "glittering generalities," without changing human nature; without eradicating selfishness, without curing the mania for office. To suppose that any such result can be accomplished without years of toil in inculcating virtue and morality, is worse than folly. Dr Holland once said that "what we need is formation, not *re*-formation We may transfer the government from one set of officials to another, but it does not follow that mere change is reformation. Bad men, corrupt men, are just as likely to come to the surface and obtain control in one party as in another, and we are particularly suspicious of any clique that arrogate to themselves all the virtues which are claimed, in the abstract, to be necessary to the right administration of the government. Such virtuous Chadbands, by the very frothiness of their declamation, show that one cardinal virtue at least is conspicuously absent, viz: the modesty in which all true morality entrenches itself.—Whether the "Independent Reform" party which meets at Springfield next week monopolizes all the virtue of the State, remains to be seen. Perhaps it does. If it only possesses one-tenth part of the morality it claims, it is too good for this world and ought to be translated at once "where the wicked cease from troubling and the weary are at rest." It may be, however, that Long John Wentworth and Billy O'Brien, might be persuaded to tarry with us a while longer and accept a little office, before departing to join the angels.

NEW PARTY.

A Washington special to the Chicago *Tribune* says It is safe to say that there is really an organized effort making here, looking to the formation of a new party. Matters have proceeded very quietly, but there has been a great deal of work done. Senator Morton appears to be foremost in the enterprise. He is having frequent interviews with Republican Congressmen from various sections, whom he invites to his rooms for the purpose of conference on the subject. He complains in a general sort of way that the Republican party is not progressive and aggressive enough that it is standing still, while the people are growing away from it, and that it has no settled and well-defined policy on anything. It is impossible, just at this time, to give in detail the Senator's views as to what planks the new party platform should contain, from the fact that, so far, he has confined himself chiefly to using his influence on inflationists.

It is fair to presume that "big money" is to be a prominent feature in the new creed. There have not been many to commit themselves to the new movement, and that it may not prove after all a very formidable affair is to be argued from the fact that many of those who were loudest at the time of the veto in expressing their opinion that a new party must be formed have since acknowledged that the President was right, and they were wrong. In some cases they do not so fully retract their former expressions, but they manifest a disposition to concede that there are two sides to the currency question, which is more than they were willing to do before.

The Council of Richmond, Ind. night before last, accepted the new fire alarm telegraph, equipped with the box recently invented by L H. McCoullagh of that city, and also passed a bill for the encouragement of manufactories, exempting them from taxation for five years.

A Middletown, Ct., woman, who was arrested in her own house for drunkenness, the other day, pleaded that she had a right to get drunk at home just as much as she pleased and the court sustained her.

J Helm, the owner of the celebrated trotting horse Sam Purdy, dropped dead last night on the Vallejo boat near San Francisco. He was intending to take Purdy East soon.

During the month of May just closed, the Internal Revenue collections, in the Fifth District of Illinois, amounted to $317,782,65.

Vinnie Ream proposes to ossify Sumner $50,000 worth

The Indianapolis *Sentinel* gravely alludes to St. Calvin.

TELEGRAPHIC.

3 O'Clock, P. M.

[Reported expressly for the Daily Republican.]

Gen. Bristow in Charge of the Treasury.

Assistant Secretary Sawyer to Resign.

OTHER WASHINGTON NEWS.

THE CURRENCY CONFERENCE COMMITTEE.

ILLNESS OF THE POPE

Appointment at Jacksonville.

WASHINGTON, D. C., June 4—The Currency Conference Committee met this afternoon and had a full consultation. They agreed upon 3 7-10 per cent. as the proportion of greenbacks to be retired, and the abolition of reserves in circulation, and upon January, 1878, as the time for resumption of specie payment. The change is what had been substantially agreed upon by the members in their previous informal meetings, to meet what are known to be the President's preferences as far as possible. Both of these modifications were conceded by the Western and Southern members of the committee reluctantly, but they announced a determination that if there shall be no final settlement of this currency question before adjournment, it shall not be their fault. The report of the Conference Committee will probably be completed and submitted to-morrow morning. The expectation is that it will probably be acceptable to a majority in either branch. What the President will do is quite another matter.

Messrs. Logan and Farwell, on the part of expansionists, had a long conference with the President with the hope of ascertaining his views upon the points at issue between the two houses. He dwelt upon the impropriety of committing himself in advance of legislation. He, however, talked generally upon the finance question, but not in a strain that gave much satisfaction to his hearers. There is no longer reason for doubt, that if he were to consult his own wishes, he would have the legal tender feature of the greenback currency repealed, the repeal to take effect in July, 1875, and would have the entire volume of greenbacks retired during the period of his present term. He would also be glad to have the national banking law so amended that no national bank note below the denomination of $10 should be issued. He has expressed the opinion unreservedly, that if no bank note below the denomination of $10 had been issued later than 1850, and if no greenback of less denomination than $10 had been issued, there would have been no necessity for a suspension of specie payments during or since the war. Notwithstanding these personal views of the President, leading Republicans are hopeful that he will sign the present currency bill should it pass, but time alone will show.

Gen. Bristow took the oath of office this morning, and assumed the duties of Secretary at noon.

Mr Sawyer soon after received information which caused him to reconsider his determination to remain in the department, and he has tendered his resignation.

Secretary Bristow enters upon the duties of his office with a full understanding that a reorganization of the department will be practically in his hands.

The person supposed to have the chance for appointment as Solicitor, is Joseph A. McCammon, for three years past an Assistant Attorney General, representing the government before the Court of Claims.

Members of Congress are receiving applications constantly for appointments as paymasters in the army.—The idea has gained citculation that the paymaster corps has been increased. The bill increasing the number eight has passed the Senate, but as a point of law will carry it to the Committee of the Whole in the House, it is not expected that it can pass at the present session, if the House committee reports it favorably, which it is not very likely to do.

The discussion of Mr. Windom's resolution continued in the Senate, but went over without action.

In the House debate on the two methods of improving the mouth of the Mississippi ran until adjournment, when the previous question was called and voting will begin after an hour and a half discussion to-morrow. Friends of both projects claim a majority. The matter was earnestly debated.

CONCORD, N. H., June 4.—Governor Weston was inaugurated to-day In his message, which he read to the Legislature, the governor discussed at some length the subject of temperance. He intimates his belief that entire prohibition is against public sctiment, and he favors a permission or license law of some form, which he says to be effective must be in harmony with public sentiment. But this principle has in a great degree been overlooked or disregarded in our legislation on the subject of temperance, and the result has been and is that for want of proper moral support from the public generally, the laws cannot be or will not be enforced, whichever of these may be the fact, the practical result is the same.

The total receipts from the State tax or other sources during the past year was $740,062, and the expenditures $434,491, the excess being represented by cash on hand and by the redemption of the State debt

JACKSONVILLE, Ill, June 4—The new Board of Trustees for the Illinois Institution for the Education of the Blind met in this city to-day, and after organizing elected Rev. W. Phillips, minister in charge of the Methodist Church at Danville, superintendent of the institution, vice Dr. Joshua Rhodes, who retires from his position in consequence of age and failing health. Prof. John Loomis, Prof. Wimmerstedt, and all others of the old corps of teachers of the institution were re-elected by a unanimous vote. John Mathers was elected President of the Board

ROME, June 4.—The Pope is again ill. The fever from which he was lately suffering returned last night, and was very high. The physicians in attendance are alarmed at his condition.

LATER.—The Pope is somewhat better. He refused to quit the Vatican, although a change of air is recommended by his physicians.

GRAND EXCURSION

—TO—

CAMARGO CAMP GROUNDS.

(C N I & I C R R)

The First M E Sabbath School will give a grand excursion and picnic to Camargo Camp Meeting Grounds, on Tuesday, June 9th. This affords a fine opportunity for those wishing a day of recreation at a trifling expense The train of six elegant coaches will leave union depot at 7-30, sharp Distance to grounds, 15 miles. Fare for round trip. Adults, $1.00, children under 15 years, 50c.

4d COM OF ARRANGEMENTS.

BETHEL S S. EXCURSION

—TO—

ST. LOUIS.

The excursion heretofore advertised to take place on Thursday, June 11th, has been postponed one day, and will positively take place, on

FRIDAY, JUNE 12TH.

This change is owing to a misunderstanding between the agent at Decatur and the General Superintendent at Springfield, by reason of which it was impossible to procure cars for the 11th.

The Decatur Cornet Band will accompany the excursion

Tickets good for the round trip, two dollars, may be procured at the stores of H. May, S. M. Strain, Jack & Son, W. H. Reeme, and at the post office

The train will start at 6 a. m., sharp.

COM. OF ARRANGEMENTS

An elegant line of Bugle Fringes and Gimps, at Cooper's. 21-d1m

W. W. Swearingen & Co's ten syrup Arctic soda apparatus is in full blast at their drug store on Morgan street. The people of the first and fifth wards need not come up town to get soda water.

May 21-dtf.

The Place to get nice fitting custom boots and shoes, is at the Rolling Mill Boot and Shoe Store, C. L. Wood, proprietor—near the Agricultural Works.—Mr. P. DeKline is cutter and fitter. Call and leave your measure. May 1 dtf

Hoop Skirts and Bustles, at GOLDBURG'S.

Brick for Sale—I have a kiln of brick now ready to open

m30-dtf. H. M. WHITMER.

Light Spring Suits at Race's. 2 d-tf

Pike, the Jeweler, is agent for the sale of the best brands of American watches

Wedding Suits made to order at Race's. 2 d-tf.

DECATUR MARKET REPORT!

DECATUR, June 5, 1874.

WHEAT—Red, per bu	$1.10
" White " "	1.30
FLOUR—White wheat, ⅌ hundred	4.50
" Red " "	4.00
" Superfine, "	3.75
" Middlings, "	2.00
CORN MEAL—⅌ bushel	80
RYE—⅌ bushel	.60
CORN—⅌ bushel	55
" Shelled, per bush	60
HAY—Timothy, ⅌ ton	12.00
OATS—⅌ bushel	45
FLAXSEED—⅌ bushel	1.35
TIMOTHY SEED—⅌ bushel	3 25
CLOVER SEED— "	6.50
BLUE GRASS— "	1 50
ORCHARD GRASS, "	2 50
RED TOP— "	2 50
HUNGARIAN "	1 50
BRAN—⅌ bushel	2.75
BUTTER—⅌ lb	20@23
EGGS—⅌ doz	7@8
LARD—⅌ lb	7@9
BACON—sides	8@9
HAM—sugar-cured	12
SHOULDERS—per lb	7
HOGS—Live, per hundred	4,75@5.00
CATTLE— " "	4,25@6.00
SHEEP— " per hun., unsheared	
" " " sheared	3,50@4.00
POTATOES—per bu., new	1.60
PEACHES—Dried, per lb	12½
APPLES— " "	10
" Green ⅌ bar	5.00@5.50
WOOL—Unwashed, light & medium	25@27
" " heavy fine	20@22
" " combing	25@30
" Fleecewash'd, choice	40
" " fine & heavy	30@35
" Tubwashed, choice	45
" " inferior	40@42
HIDES—Green, ⅌ lb	.04
" Salted cured	6@.07
" Calf	8@9
" Dry salt	10
" Dry Flint	12
SHEEP PELTS—	40@60
[Cut, grubby, scarred or otherwise damaged, two-thirds price, branded, 10 per ct. off.]	
FEATHERS—Prime, ⅌ lb	.50@.55
" Common, ⅌ lb	.25@.40
TALLOW—Cake	5
" Barrel	5¼

The "Duke Alexis Shoe," made with buckle, fancy extension, box toe, which received the silver medal at the World's Fair at Vienna, 1873, is all the rage just now. You can find them only at Wessel's. [Apr 24.dtf

Clothing of all kinds made to order at Race's. 2 dtf.

Coal, Cheap.—Fred. Smith sells coal for four dollars per ton, delivered. 20dtf

Cooper has just received real Guipure and Valenciennes Lace. 21-d1m

Ladies' Fine Shoes—Burt make, just received at Wessel's. The latest style of French Kid button, side lace shoes,—just the article that will please and fit Call and examine 8 dtf

Spring Hats, latest styles, at Marble Hall 2 dtf

Pike, the Jeweler, keeps the best Spectacles in the city, and sells them at a reasonable price. [Sept1 d1m

A nice assortment of Brocade and Windsor Ties, at Cooper's. 21-d1m

New Advertisements.

J. H. LEWIS & CO.

BLATCHLEY'S HORIZONTAL

Ice Cream Freezer

Makes Smoother Cream

In Less Time, With Less Ice, Than any Freezer Yet Invented

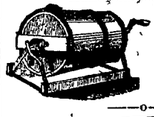

CHARCOAL FILLED

Refrigerators and Ice Boxes!

Many Prices! Many Styles!

Water Coolers and Filters!

COMBINED.

WATER COOLERS, BIRD CAGES, GOLD FISH, AQUARIUMS, FISH GLOBES, FRUIT JARS, Best Kinds,

—AT—

J. H. LEWIS & CO'S.

June 4, 1874-dtf.

ASK FOR

PYLE'S

OK

SALERATUS

—AND—

BAKING SODA!

THE BEST IN USE.

May 21, 1874-d6m.

FOR SALE!

FOR SALE—Three story brick building, No. 12 Merchant street. Apply to BEN. F. DODSON, No. 14 Merchant St.

FOR SALE.—Three story brick building, No, 14 Merchant street. Apply to BEN. F. DODSON, No. 14 Merchant St

FOR SALE.—Three story brick building, No. 24 Merchant street. Apply to BEN. F DODSON, No 14 Merchant St

FOR SALE.—A desirable lot for residence, 65x188, on corner of West North and North Union streets. Enquire of BEN. F. DODSON, 14 Merchant-st.

FOR SALE —Two desirable lots on Morgan street. Apply to BEN. F. DODSON, 14 Merchant-st.

FOR SALE.—All the furniture of my residence, both parlor and kitchen, all being first-class. Enquire at the premises, No. 24 Merchant street. BEN. F. DODSON.

FOR SALE.—A light Phaeton, good family Horse and Harness; also a set of first-class Double Harness, Enquire of BEN. F. DODSON.

TAKE NOTICE!

SPECIAL.—All persons indebted to the undersigned will confer a favor by calling and settling the same immediately, as I intend to quit business.

BEN F. DODSON, 14 Merchant-st.

May 16, 1874-d.

THE

JANESVILLE GRAPE

RIPENS AUG. 15TH.

STANDS THE WISCONSIN WINTERS unprotected. Recommended by the Wisconsin State Horticultural Society for general cultivation in 1871. What we have long needed is a good early grape. The Hartford has been the best heretofore, but with bad faults. The Janesville is **Hardy, is Productive, is Growthy**—every way as good as the Concord, and ten days earlier than the Hartford. The Janesville and the Concord, we predict, will run side by side, extending the season of that delicious fruit.

☞ For a new sort, we can offer No 1 vines obtained from headquarters very cheap—same as offered by the producer.

50c. Each, $4 per Dozen.

H. W. DAVIS,
Box 141, DECATUR, ILLS.
March 25, 1874-w2t-d2ew

NEW STORE,

New Goods,

A. A. COOPER,

HAS NOW IN STOCK, and daily receiving additions to his already large stock of

Dry Goods!

Including a full line of the latest style

DRESS GOODS!

Suiting Cloths, White Goods an elegant line of Notions; also, a first class stock of

Ladies', Misses' and Childrens'

SHOES!

A complete line of Men's Wear, of all kinds. I shall be pleased to see you, and take great delight in showing you through the stock and giving you my prices.

COME AND SEE.

A. A. COOPER.

April 23, 1874-wly.

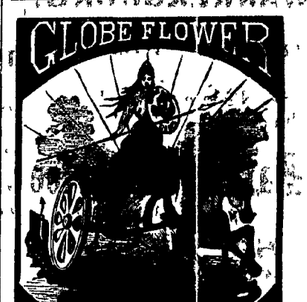

CURES AS IF BY MAGIC,

Colds, Coughs, Bronchitis, Hoarseness, Asthma, Whooping Cough, Croup, Pleurisy, Pain and Soreness in Breast, Difficulty of Breathing,

—AND—

Will Positively Cure

CONSUMPTION!

Majestic in conscious power, this Imperial Remedy sweeps as relentless doom, upon the enemies of the Throat and Lungs.

Heaven born it is, while omnipotent to relieve, simple and harmless Delicious to take. The earthly Savior to all afflicted with any disease of the Lungs. Be wise and use Globe Flower Syrup. Don't take any substitute. Thousands of living, grave-robbed witnesses proclaim the wonderful virtues of Globe Flower Syrup.

For sale by all first-class druggists and chemists Price, $1 per bottle By JOHN F. HENRY, CURRAN & CO., Wholesale Agents, N. Y. City.

FOR SALE BY

W. J. BROWN,

DECATUR, ILL.

May 21, 1874-w1y.

NEW

ABSTRACT OFFICE!

ALBERT BARNES

ABSTRACTER, CONVEYANCER,

—AND—

NOTARY PUBLIC.

No. 7 Powers Block, Decatur, Ill.

Will furnish Abstracts showing *in full* the essential matters of all DEEDS, MORTGAGES, TRUST DEEDS, WILLS, DECREES, TAX SALES, JUDGMENTS, &C., which effect any tract of land or town lot in Macon County, Illinois.

Deeds, Mortgages, Leases, &c., written.

Blanks of all Kinds For Sale.

feb 25, 1874-w1yd6w.

WM. HAMSHER,

MANUFACTURER OF

Spring Wagons, Farm Wagons, etc.

SHOP—No. 24 Mason St.,

One block east of St Clair Mills.

ALL KINDS OF

BLACKSMITHING!

And REPAIRING done to order.

HORSE-SHOEING

Done by Experienced Workmen.

ALL WORK WARRANTED

None but first-class materia being used.

Decatur, March 27, 1873—wtf.

NOTICE.

THE UNDERSIGNED, acting under power of attorney executed by Henry Bradshaw, of Wood county, Ohio, hereby warns all persons from buying or negotiating for a certain promissory note for $100, dated September 22, 1873, and due one month after date, signed by William Chapin and David Givler as surety, which note has been lost, as appears by affidavit made by Henry Bradshaw. DAVID GIVLER, Agent.

mar 19-w3t)

TORE,
Goods,

OOPER,
..nt Street.

K, and daily receiving
ready Large Stock of

oods!

e of the latest style

GOODS!

Goods an elegant line
first class stock of

and Childrens'

ES!

of Men's Wear of all

o see you, and take
ing you through the
ny prices.

ND SEE.

A. COOPER.

BY MAGIC,

... Hoarseness,
... Cough,
... Pain
...
... Breathing,

...vely Cure

PTION!

power this Imperial
... doom, upon
... and Lungs
while omnipotent to
... Delicious to
... to all afflicted
... Lungs Be wise and
... Don't take any
... of living, grave-rob-
... the wonderful vir-
... syrup
... druggists and
... bottle By
... CURRAN & CO
... Agents N Y City

...LE BY

ROWN,

...UR, ILL.

...W

...T OFFICE!

BARNES

CONVEYANCER,

...D—

PUBLIC.

...ck, Decatur, Ill

...s showing a full the
... DEEDS MORT-
... WILLS DI
... JUDGMENTS &c,
... of land or town lot
...
...ases &c written

...inds For Sale.

MSHER,

...URER OF

...gons,

...agons, etc.

... Mason St.,

...St Clair Mills

...DS OF

...ITHING!

... done to order

...HOEING

...d Workmen

...WARRANTED

...aterial being used

...—wtf.

...CE.

... acting under , ow-
... by Henry ...
... Ohio ...
... or neglect ... for
... dated
... one month after
... Chapin and David
... note has been lost
... made by Henry
...AVID GIVLER,
Agent.

Hays & Bruce!

HAVE JUST RECEIVED

100 Linen and Grass Linen Suits!

IN LATEST STYLES.

Another lot of Striped and Plain Iron Frame **Grenadines,** all prices.

Lace Sacques, Talmas, Scarfs and Points.

More Embroideries and **White Goods.**

Another lot of ALL SILK Plain and Gros Grain **Ribbons** at 25 cents, (Sash Ribbons to arrive in four or five days), and another large lot of **Parasols.**

A full assortment of **Ladies' Underwear,** at less price than material and making will cost.

All-Linen Handkerchiefs at 5 cents and upwards

The best assortment of **Corsets** ever shown in the city; (see our **Corset for $1.**)

Table Linens, Towels and Napkins lower than ever.

☞ **COME AND SEE THEM.**

June 4, 1874-dawtf

DRY GOODS.

S. EINSTEIN,

No. 21 North Water-St.,

Is daily receiving his New Stock of Spring and Summer Goods, consisting of a full line of DRESS GOODS, CASSIMERES, CLOTH of every description, DOMESTICS, &c. A Complete Assortment of NOTIONS and GENTS' FURNISHING GOODS.

☞ **GIVE HIM A CALL.**

Decatur, March 21, 1874 dtf

KEYSTONE CARRIAGE WORKS!

WAYNE BROTHERS,

MANUFACTURERS OF

CARRIAGES, BUGGIES, OMNIBUSES, PEDDLING AND SPRING WAGONS.

OLD STAND OF DANIEL GAHMAN,

Corner Water and Cerro Gordo-Sts.

PLATFORM CARRIAGES built to order, PONY PHÆTONS, PRINCE ALBERTS, PIANO and COAL BOX BUGGIES, SULKY and LIGHT ROAD WAGONS, of all kinds Always up to the times, and guarantee all work to be first-class All kinds of

Sleighs Made to Order!

☞ FANCY PAINTING A SPECIALTY. ☜

November 17 1873 d&w-3m.

Rufus C. Crocker

NO. 9 WATER ST.,

Has on sale the Celebrated

SATISFACTION!

COOK STOVE,

—THE—

Best in the World.

And other styles Heating Stoves

—o—

ALSO, A FULL LINE OF

HARDWARE

OF ALL KINDS,

As Cheap as the Cheapest

J... '1,—d&wtf

TO THE

EAST AND SOUTHEAST.

TAKE THE

T, W & W and I, B & W R. R,

—AND THE—

I.C.&L RAILROAD.

IT IS THE SHORTEST, QUICKEST and only line running through coaches from Omaha, Kansas City, Quincy, to

Indianapolis, Cincinnati,

And all intermediate places,

WITHOUT CHANGE.

☞ Close Connections are made at Cincinnati, and in the same depot with trains of the M. & C. and B. & O. R. R., for Baltimore, Washington City, and ALL POINTS EAST. Passengers taking this route have only one change of cars between Omaha and Baltimore and Washington City—an inducement which NO OTHER LINE CAN OFFER ☜

Pullman Palace Sleeping Cars on all night trains, and Baggage checked through to destination.

Get and see that your tickets read "Via the Indianapolis, Cincinnati and Lafayette R. R.," and you will avoid the omnibus transfers, ferriage, changes and delays incident to other routes. This is the only line running FOUR DAILY TRAINS from Indianapolis to Cincinnati and the east.

H. J. PAGE, Gen. F't & Ticket Ag't. JOHN EGAN, Gen. Pass. Ag't,

CINCINNATI, - - OHIO.

May 4, 1874-d

Administrator's Notice.

NOTICE IS HEREBY GIVEN, that the undersigned, Administrator of the Estate of William E Wheeler, dec'd, late of Macon county, Illinois, will attend before the County Court of said county, in the city of Decatur, on Monday, the 15th day of June, A. D 1874, for the purpose of settling and adjusting all claims against the Estate of said deceased, when and where all persons holding claims against said deceased are requested to present the same for adjustment. All those indebted are requested to make immediate payment.

A. W. CONKLIN, Administrator.

April 17, 1874-d6t.

The Daily Republican.

DECATUR, ILLINOIS:

Friday Evening, June 5.

THE DAILY REPUBLICAN will be delivered to subscribers in any part of the city, at *Twenty Cents per Week.*

Local Notices will be inserted at *Ten Cents* per line for the first insertion, and five cents per line for each subsequent insertion. Rates for time advertisements will be furnished upon application at the office.

TO DAILY SUBSCRIBERS.

☞ Subscriptions to the DAILY REPUBLICAN will be collected every Saturday, at the places where the paper is delivered, unless otherwise ordered.

☞ We would be much obliged if our subscribers would inform the carrier at what particular place they desire their papers to be left.

CITY DEPARTMENT.

[illegible]

...Now is the time to finish setting cabbage and tomato plants, and do all other transplanting

...Some of the city farmers have commenced their haying. Their front door yards reveal the fact.

...Fresh crackers and bread always on hand at Niedermyer's.

...If cremation is to be the order why not try its fires on a few almost unbearable hog pens round about here

..Young gents who sport two-ounce hats are happy and are looked upon with envy by their less fortunate companions.

..The most "wettest drink you ever drunk"—the Arctic soda water at W. W. Swearingen & Co's. [may21 dtf

..The festive "skeeter" has pitched his nightly tent among us and is billed for performances lasting from sundown till morning. [illegible]

..[illegible] & Co. have every variety of canned and dried fruit, all of superior quality 4-2t

.."The calculation of angles described by the impingement of spherical surfaces," is the way a Clinton clergyman shied around the word 'billiards' on a recent Sunday.

..It is estimated that it takes a domesticated fly a two millionth part of a second to wink, while an industrious mosquito can do it in one-tenth of that time Correction solicited.

..Jack & Son have a fine lot of peach blow potatoes.

..The seller of the mowing machine, the reaper, both combined, and the "improved," is now vigorous and active in presenting the merits of "the very best machine out."

..Hays & Bruce appear before our readers to-day in a new advertisement, which it will be to their advantage to read with care. H. & B. keep a splendid stock of dry goods.

...Mrs Marrowfat says, "When a woman's eye begins to look around her in the world, it lights with most satisfaction on some other woman's bonnet that isn't as expensively trimmed as her own."

...The newest bonnets, imported, are literally covered with beads on top, and the same may be said of the sunshades, which, to be admired, must always be kept up—sun or no sun.

..The Rolling Mill Grocery, kept by D. W. Samuel, has a full line of choice groceries and provisions, which are sold as cheap as can be bought at any house in town.

..There is general rejoicing over the fine rain that has come at last. We seldom know of such unanimity of feeling and general satisfaction as now exists as to the state of the weather.

..We call attention to the new advertisement of J. H. Lewis & Co, which appears in our columns to-day, in which a fine stock of goods is offered—and their stock will be found to correspond with their advertisement

.The graduating exercises of the class that has completed its course of study in the high school take place at the opera house this evening. As is usually the case on these occasions, we presume the house will be crowded.

.A happy husband was buying a pair of shoes, Monday, for his better half. He asked for sixes and then had No. 5 marked upon them. He said that that was the only way by which he could get her to wear a shoe that was large enough.

...A Clinton man who had been sitting on a wasp, and the wasp had just noticed it, arose partly to his feet, and with pathetic tenderness remarked "Ouch!" just at the time when the lecturer intended to have the people laugh.

...Now that planting is over the shipment of grain is livening up again. There is quite an amount yet remaining in the country, but a few weeks will finish up the shipping of last year's corn from this section of the country.

...The practice of allowing dead hens and pigs to lie about unburied is slovenly, to say the least. Those who have the luck to lose by the death of this kind of property should, instead of throwing it into the public highway, put it a few feet under ground

...The heavy rain of yesterday has played havoc with potato bugs Their glory has departed, and those fields that have survived their ravages up to this time will not be likely to suffer from them hereafter.

...Boys are again getting into the dangerous practice of jumping upon trains of cars as they come in an go out, and will probably keep it up until a few smashed heads and broken limbs warn them to desist.

.A certain lad of five summers made his debut in one of the public schools recently At night his mother asked him if he had learned anything that day at school. "Oh, yes," said the boy "Well, what was it, my son?" inquired the anxious mother "Well," said the pupil of the one day, with an air of proud satisfaction, "I learned golly!"

PERSONAL GOSSIP.

Among the guests registered at the uptown hotels are the following, from other towns and states:

ST. NICHOLAS HOTEL.

Judson Coombs, Moweaqua, J Kendall and Addison Stone, Chicago. E M. Ellenbogen, G. E Collins, B G Marney, Cincinnati; W. A. Steele, Mattoon; S. L Barnes, Lafayette, J. A. Browder, St Louis; J. Chesley, [illegible]; E. N. Wright, Davenport, [illegible] [illegible] Parkersburg, [illegible] Campbell, [illegible]

PRIEST'S HOTEL.

J. Stone and wife, Cerro Gordo; Jeptha Hobbs, Shelvyville, Ill, A. M Switzer, Bay City, Mich.; C. C. Pratt, Quincy; R. C. Kraggs, Edward J. Moore and H. L. Dickinson, Chicago; B Clark, Toledo; John Bloomer St. Louis; W. G. Doll, Louisville; M. S. Forbes, St Louis; J. A. [illegible], Indianapolis; [illegible], New York; J. D. Austin, St Louis, S. H. Vanderhoof, Columbus, Ohio, Mrs. Sarah Jones, Quincy, Ill.

The Breach of Promise Suit.—More than usual interest gathered about the court room yesterday afternoon and this morning, on account of a trial of a breach of promise case, in which Mrs. Julia Whittaker, of Macon, is plaintiff, and Mr. Joseph Frick, of the same place, is defendant. The amount of damage claimed is $5,000. The plea set up by the plaintiff is that the marriage contract was broken by defendant without cause. The defendant admits that he engaged to marry the plaintiff, and defends his action in refusing to do so on the ground that he learned from the actions of the plaintiff and various expressions made by her to himself and others, that she cherished no affection for him, and was merely trifling with his feelings.

Various letters were introduced by each party, which were claimed to have been written by the other. The defendant denies the authorship of a portion of those which were introduced by the plaintiff.

The case is warmly contested, and is ably managed by A. G. Harris and I. A. Buckingham, Esqs., for the plaintiff, and Nelson & Roby and A. B. Bunn, Esq, for the defence. The arguments upon both sides were able and exhaustive, in which the evidence was thoroughly canvassed

The jury took the case at noon to-day, and it is probable that some time will be consumed in deliberation before a verdict is rendered.

Return Tickets to the West.—The Toledo, Wabash and Western Railroad are selling first class tickets to Kansas City and Atchison and return for $18,00. These tickets are good on any passenger train for thirty days from date of sale

K. HARWOOD, Ticket Agent.

Jun4 d4w)

A Glorious Sight.—About seven o'clock last evening, the most beautiful rainbow we ever beheld appeared over the eastern horizon. The colors of the bow were the most brilliant we ever saw, and for several degrees above it to the horizon the clouds were illuminated by a mellow, yellowish light, which taken in connection with the brilliant colors of the bow itself, presented a view at once gorgeous and beautiful. Large numbers gathered upon the streets to gaze upon the beautiful scene, and as it faded from the heavens a feeling of regret seemed to pervade all beholders that such a glorious sight should so soon fade from view.

ENGINEER'S OFFICE, DECATUR FIRE DEPARTMENT, June 3d, 1874,

The regular semi-annual parade and review of the Department will take place Thursday, June 11th Companies will meet at their respective headquarters at 1 30 p. m. Order of exercises will be furnished each foreman.

HARL P. CHRISTIE, Acting Chief Engineer.

4-dtd)

Crop Prospects.—We have information from farmers in the direction of Warrensburg to the effect that corn is up and being cultivated, and that it looks fine. But little damage has been done by the chinch bug as yet either to corn or wheat in that vicinity. The present heavy rain will be likely to destroy them almost entirely, so that no fears of their ravages need be entertained. Wheat and oats are both looking fine, and the prospect for good crops were never better at this season of the year than now. Farmers are happy and the world moves.

Ladies's Walking Suits, handsomely made up, at GOLDBURG'S.

3 d4dw1

Police Record.—In Justice Albert's court, yesterday, Maggie Lockwood was charged with keeping a bawdy house, and was fined $15 for the offence.

Mollie Grokes was charged with being an inmate of the same, and was charged $10 for the honor.

In the same court Patrick Leahy was charged with drunkenness; $3 paid the bill, and he was allowed to go forth to repeat the operation.

Agents Wanted.—I will pay cash commissions to a few *energetic agents.*

M. D. COFFEEN, Bookseller.

jun2d&wtf.

Wonderful Curiosities!—We would direct the attention of our readers to the wonderful curiosities to be on exhibition to-morrow morning, under canvas, on the lot opposite the Pennsylvania Hotel. This exhibition of wonders has been visited by thousands throughout the Eastern and Western States and Canadas. The celebrated Rocky Mountain horse, the largest mule in the world, the eight legged colt, performing grizzly bear, &c, form a portion of the exhibition. To-morrow only. Admission 25 cts., children 10 cts

June 5, 1874—d2t.

Parasols, at Goldburg's.

CIRCUIT COURT.

On Thursday was finished the case of E A. McKee vs. The Rolling Mill Co.; verdict for plaintiff, and damages assessed at $[illegible]. The [illegible] Corn was also finished, resulting in a verdict for defendant.

The [illegible] was that of Julia Whittaker vs. Joseph Frick. Trial by jury; A. Harris and I. A. Buckingham for the plaintiff, and Nelson & Roby and A. B. Bunn for defendant. This is a suit to recover of defendant for breach of a marriage contract, damages being laid at $5,000. The case elicits a good deal of interest on both sides. It was given to the jury [illegible]

Notice to Boarders.—Boarding by the day, week or meal, at the Farmer's House, on the north side of East Main street, near the oil mill, at the following scale of prices: Per week, $4 50; per day, 75 cents; per meal, 25 cents. Also, stabling and boarding for horses at the following rates. Two horses, over night, $1; for single feed, 25 cents.

All orders for wood left at the house will be promptly filled.

JOHN H. MYERS, Prop'r.

June 4, 1874 dawtf*

Attention, "Hooks."—The regular monthly meeting of Young America Hook and Ladder Company will be held this evening. Members will govern themselves accordingly. I. N. MARTIN, Foreman

AIM. HOWENSTINE, Secretary.

Masonic.—There will be a special meeting of Macon Lodge, No 8, Saturday evening, June 6th, for work in 3d degree. Ionic Lodge and visiting brethren invited

By order. GEO. W. BRIGHT, W. M.

Special Notice.—The rooms of the Ladies' Library Association will be open Saturday, June 6th, in the evening only, from 7 to 8 o'clock. Ice cream and cake will be served.

By order of the Beard

The Poundmaster Pounded.—The poundmaster and some colored people had a vigorous war of words yesterday, interspersed with some few blows, in the southeast part of town. The matter was taken before Justice Albert for adjustment, where belligerent demonstrations were renewed, when the court laid the matter over until this afternoon, to allow parties to cool off, get their witnesses and prepare to settle the matter according to law in such cases made and provided.

Kid Gloves, the best, at GOLDBURG'S

3d4tw1

V. Barber & Co. are fully up with the times with their stock of boots and shoes, comprising as it does, all the latest styles for men, women and children's wear. They buy direct from manufacturers, and get none but the best of goods. A large lot of ladies' gaiters and slippers, which they are selling very cheap. Call while the stock is full. d&w1w

A full line of cloths, cassimers and vestings, latest styles, at Race's 2 d-f

Fine Rooms to Rent—In second story, near the new post office—suitable for offices, or millinery and dress-making rooms. Apply to Chenoweth & Walston, at the Surgical Institute. 27 dtf

For Rent—A dwelling house, with seven rooms, in good repair Enquire of F. Priest at Priest's Hotel.

May29dtf F PRIEST

The Question Answered—"How Linn & Scruggs employ so many salesmen and sell goods cheap." They keep the largest stock of dry goods in Decatur—they retail more goods than any other Dry Goods House in the United States, according to population, and their expenses are *less* in proportion to sales. Besides they are thus enabled to buy most of their goods of first hands and by the Case and Package, which gives them great advantage over small dealers jun 2 d&wly

Latest Style Silk Hats, for *$5,* at Race's. 2-dtf

Special Notice.—I take this method to announce to the public that I have now on hand a very superior assortment of boots and shoes that cannot be excelled in style, or in price and quality, consisting of Ladies' French Kid, button, side lace, low vamp, handsomely stitched—just the thing to please and fit perfectly. Also, Men's Gaiters, low shoes, a full line of Burt's hand made goods, all kinds of children's colored shoes, button and lace.—Call in and examine my stock.

apr 24 dtf. G. F. WESSELS.

Large Stock of Ladies' Underwear and Linen Suits, just received at Roach & McReynold's. Very cheap. Call and see. 26 d2w

Economy is in buying the best for the least possible money; with this in view buy your Spring Mattresses at Drake's, 15 Priest's Block. 30-d1w

For Lawn Mowers, garden tools, scythes, snaths, grass hooks, etc, go to Geo. S. Durfee's, on East Main street.

June 2-d2w.

All-wool Business Suits from $12 up, at Race's. 2 dtf

Important to Boarders—Ten or twelve regular boarders can be accommodated with board and good rooms at $4,00 per week, at No. 29 West North street.—Table board will be furnished for $3,00 per week. NEWTON THOMPSON

May 13-dtf

Call and see the latest styles of Hats at J R Race & Co's 2-dtf

Sunday School Singing Books, supplied at wholesale, by M. D. COFFEEN, Book and Music Dealer, Decatur, Ill.

June 2 d&wtf

DRY GOODS.

LINN & SCRUGGS!

Have now in store, and will continue to receive every day throughout the season,

FRESH, NEW GOODS,

In British, French and American

DRESS GOODS.

Dress Trimmings, Ribbons, Laces, Ladies', Childrens' and Gent's Underwear, Gloves, Fancy Notions,

Shawls, Lace Sacques and Parasols,

Cloths, Cassimeres, and Vestings.

Our stock of Foreign and Domestic Staples is very large, comprising all the best makes in Bleached and Brown Cottons, Table Linens, Napkins, Towelings, Quilts, Blankets, Ginghams, Checks, Cheviots, Prints, Carpet Warps, Grain Sacks, Cottonades, Ducks and Denims; and as we buy these goods almost exclusively by the case and package, we get the benefits of large discounts, which enables us to sell much lower than those who buy in small quantities.

LINN & SCRUGGS.

We invite special attention to our stock of Bonnet's, Ponson's and Guinet's celebrated

BLACK SILKS,

The Peerless Black Alpaccas & Pure Mohairs,

Which are superior to all other makes for COLOR, FINISH and DURABILITY.

LINN & SCRUGGS.

JUST RECEIVED, A LARGE STOCK OF

CORSETS,

VERY CHEAP.

LINN & SCRUGGS.

LADIES' SUITS!

A New Lot Just Received.

LINN & SCRUGGS.

June 3, 1874—dtf.

GOULD BROS. & DIBBLEE,

149 AND 151 STATE ST., CHICAGO.

Ornamental and Artistic Metal Work.

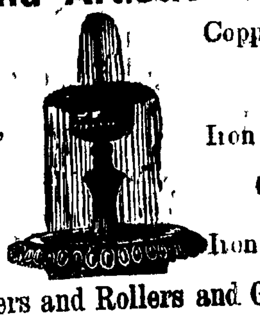

Fountains, Vases,
Aquariums,
Statuary and Animals,
Stable Fittings,
Crestings,
Emblematic Signs,

Copper Weather Vanes,
Lamp Posts,
Iron Chairs and Settees,
Croquet Tents,
Iron and Wire Railings,

Excelsior Lawn Mowers and Rollers and Garden Sprinklers.

May 18, 1874-d,eod,4w.

Jas. Sage & Son

OPERA BLOCK,

DECATUR, ILL.,

HAVE JUST RECEIVED A CAR-LOAD of the celebrated

DUBUQUES,

The best SOFT COAL BASE-BURNER in the west. Also, a full line of

Heating and Cooking Stoves

HARDWARE,

Nails and Glass, which will be sold at Bottom Prices. ☞ Please call and examine.

October 2, 1873-dawtf.

Blenz & Danzeisen

BUTCHERS

And dealers in

SMOKED and CURED MEATS,

West Side Old Square.

—o—

FRESH MEATS!

Of all kinds, always on hand. We kill nothing but choice stock.

We have on hand a Choice Lot of

Sugar-Cured Hams!

Shoulders,
Breakfast Bacon, &c,
Dried Beef,
Bologna Sausage, etc.

LARD

AT WHOLESALE AND RETAIL

☞ A full stock always on hand.

Decatur, April 10, 1874-dly.

THE NEW YORK DAY-BOOK

A Democratic Weekly Established 1850 It supports *White Supremacy,* political and social. Terms, $2 per year To clubs, nine copies for $8, Specimen copies free. Address DAY-BOOK, New York City.

FOR THE

NEXT 30 DAYS

GOLDBURG,

—AT THE—

TRADING PALACE

No. 18 Merchant St,

OFFERS TO SELL HIS STOCK at the Lowest Possible Price, to make room for

SPRING STOCK.

—o—

The Largest and Best Stock of

CORSETS

At the Lowest Prices,

Hoop Skirts!

All styles and sizes, made to order,

Hosiery Gloves Ribbons, Ruches, Collars, Laces, Handkerchiefs, White Underwear handsomely made, Aprons, Skirts Zephyr and Germantown Yarns, Canvas, Jewelry

Domestic Paper Patterns

And lots of other goods, which I am going to sell at the

Lowest Possible Prices!

I wish the ladies to remember this and give me a call I shall be glad to show them goods Remember the place, 18 Merchant street, Respectfully yours,

M. GOLDBURG.

February 11, 1874

STEEL RAIL! DOUBLE TRACK!

Baltimore & Ohio R. R.,

The Great Short Line from CINCINNATI or COLUMBUS

EAST.

Saving 87 to 110 miles, and arriving one train in advance at

NEW YORK.

Saving 59 miles, and arriving 5 to 7 hours in advance at

BALTIMORE.

Saving 12 miles, and arriving 5 to 7 hours in advance at

WASHINGTON.

REACHING

PHILADELPHIA

One Train the Quickest.

Magnificent Day Coaches and Pullman Palace Drawing-Room and Sleeping Cars are run on this Route between

ST. LOUIS, CINCINNATI, COLUMBUS, BALTIMORE, WASHINGTON CITY,

WITHOUT CHANGE,

Crossing the Ohio River on

Splendid Iron Railway Bridges

At Parkersburg or Bellaire

BY THIS LINE

You Avoid all Omnibus Transfers

Tickets for sale at all ticket offices in the South and West.

L. M. COLE, Gen'l Ticket Ag't, Baltimore, Md. THOS. R. SHARP, Master Transport'n, Baltimore, Md

SIDNEY B. JONES, Gen'l Pass. Agent, Cincinnati, O. [Jan8, 74-dly.

The Daily Republican.

OFFICIAL.

STATE, COUNTY AND CITY DIRECTORY.

State Officers.

Governor.....J. L. Beveridge
Leut Governor.....John Early
Secretary of State.....O. H. Harlow
Auditor of State.....C. E. Lippincott
State Treasurer.....Edward Rutz
Sup't Public Instruction.....Newton Bateman

Congressmen.

Senators...Richard J. Oglesby, John A. Logan
14th Dist.....J. G. Cannon

Legislators.

State Senators, 16th Dist...Michael Donahue,
Representatives, 44th Dist.....William T. McGaitt, Job A. Race, T. Lane.

Judicial Officers.

Circuit Judge.....C. B. Smith
State's Attorney.....C. C. McComan
Clerk Circuit Court.....E. McClellan

County Officers.

County Judge.....S. P. Greer
County Clerk.....H. W. Wagoner
County Treasurer.....R. H. Park
Sheriff.....I. D. Jennings
Deputy.....Geo. M. Wood
Superintendent of Schools.....S. P. Nickey
County Surveyor.....Geo. V. Loring
Coroner.....M. Y. Givler

City Officers.

Mayor.....Franklin Priest
Alderman—1st ward Geo Clare, H W Wagoner
" 2d " O F McKim, L. F. Muzzy
" 3d " I W Ehrman, T. J. Abel
" 4th " J W Butman, J F Peake
" 5th " R N Mills, J F Leake
Register.....Geo. F. Hardy
Treasurer.....M. K. Hatch
Collector.....H. H. Brown
Attorney.....I. A. Buckingham
Marshal.....Jno. Haworth
Engineer & Sup't Water Works...S Burgess
Supervisor.....George Dempsey
Deputy Marshal.....Jos S Hewes
Magistrates.....A. W. Hardy, Geo. Goodman
Fire Department—Chief Engineer, Joseph Rewes; 1st assistant, H. P. Christie; 2d assistant, D. F. Elwood.

BOARD OF EDUCATION OF THE DECATUR PUBLIC SCHOOLS.—Wm. L. Hammer, E. W. Moore, and W. H. Harris; Wm. L. Hammer, President; E. A. Gastman, Superintendent and Clerk.

Decatur Township Officers.

Town Clerk.....Geo Goodman
Assessor.....Fred J Smith
Collector.....H. H. Brown
Commissioners of Highways...A. J. Williams, Henry Cassell J. M. Lowry.
Justices of Peace, { M. K. Hatch, T B Albert / Ed. Hughes G. W. Baker
Constables { H Churchman, J J H Young J W Carter, J H Mauzy, S Weitzel

Board of Supervisors.

Decatur.....Jacob Spangler, D. L. Hughes and Henry Rummell
Friends Creek.....D M Adams
Austin.....Daniel Patterson
Blue Mound.....Frank Coleman
Macon.....Norman Failing
Mt. Zion.....William Davis
Whitmore.....J. C. Suddock
Niantic.....James Dingman
Harristown.....M. G. Cannon
Hickory Point.....F. F. Lehman
Oakley.....Sam'l Cooper
South Wheatland.....Hiram Ward
Long Creek.....A T Davis
Illini.....L. R. Morse
Maroa.....John Orr
Pleasant View.....E House
Milam.....J W Rogers

CHURCHES AND SOCIETIES.

PRESBYTERIAN CHURCH—On Prairie street between Main and Church streets. Rev. Robert Mackenzie, pastor. Regular services at 10½ o'clock, A. M. and 7:30 P. M.; Sabbath school, 2 P. M.

FIRST METHODIST EPISCOPAL CHURCH.—Corner of North Water and William Streets. Rev. W. N. McElroy, pastor. Services at 10½ A. M. and 7 P. M.; Sabbath school at 2 P. M.

GRACE CHAPEL, (METHODIST EPISCOPAL) —Corner of Eldorado and Franklin streets.—Rev. Wm. Stevenson, pastor. Services at 10½ A. M. and 7 P. M.; Sabbath school at 2 P. M. W W Prentiss Presiding Elder.

BAPTIST CHURCH—Northeast corner of Water and Wall streets. Rev. Mr Bonham pastor. Services at 10½ A. M. and 7 P. M.; Sabbath school at 2 P. M.

PROTESTANT EPISCOPAL CHURCH—On Water street south of Eldorado street. Rev. W W DeWolfe, rector. Services at 10½ A. M and 7 P. M.; Sabbath school at 2:30 P. M.

UNITED BRETHREN CHURCH—Corner North Main and Cerro Gordo streets. Rev Mr. Fields, pastor. Services at 10½ A. M. and 7 P. M.; Sabbath school at 9 A. M.

CHRISTIAN CHURCH—Corner of North Main and North streets; Rev. N. S. Haynes pastor. Services at 10½ A. M. and 7 P. M.; Sabbath school at 2 P. M.

GERMAN METHODIST EPISCOPAL CHURCH —On Eldorado street, between Church and Union streets. Rev. Mr. Baumgarden pas. Services at 10½ A. M. and 7 P. M. Sabbath school at 9 A. M. and 2 P. M.

UNIVERSALIST CHURCH—On Prairie street west of the new square. Rev. ———, pastor. Services 10½ A. M. and 7 P. M.; Sabbath school 9½ A. M.

CATHOLIC CHURCH—Corner of North and Jackson streets. Services by the Rev. Mr. Hickey, every Sabbath, at 8 A. M., early mass; high mass, 10½; vespers at 3½ P. M.

CHURCH OF GOD—On corner of Water and Cerro Gordo streets Rev. Mr. Soule pastor. Services at 10½ A. M. and 7 P. M; Sabbath school 2 P. M.

GERMAN LUTHERAN CHURCH—Corner of Wood and Edward streets. Rev. Mr. ———, pastor. Services at 10½ A. M. and 7 P. M.

BENEVOLENT SECRET SOCIETIES.

O. U. A. M.

DECATUR COUNCIL No. 2, O. U. A. M., meets at their hall over Hildebrandt's drug store, every Thursday evening.

MASONIC.

MACON LODGE, No. 8, A. F. & A. M.—Regular meeting, Saturday night preceding full moon every month. W. H. Gipson, W. M.; Samuel Newell, Secretary.

IONIC LODGE, No. 312, A. F. & A. M.—Regular meeting, Monday night preceding full moon every month. R. G. Crocker, W. M.; Geo. S. Durfee, Secretary.

MACON CHAPTER, No. 21.—Regular meeting, Tuesday night preceding full moon every month. A. A. Murray, H. P.; Geo. S. Durfee, Secretary.

DECATUR COUNCIL, No. 16.—A. A. Murray, G. M.; J. R. Gorin, P. C. W.; Wm. L. Hammer Recorder. Regular meeting, first Monday of every month.

BEAUMANOIR COMMANDERY, No. 9.—A. A. Murray, E. C.; J. S. Hand, Recorder. Regular meeting fourth Thursday each month.

ODD-FELLOWS.

CELESTIAL LODGE, No. 186.—B. B. Mohegan, N. G.; M. Albeitz, V. G.; A. W. Slack, R. S.; J. Gales, P. S.; J. W. Bear, Treas. Meet every Monday, at Odd Fellows' Hall.

DECATUR ENCAMPMENT.—H. M. Oberndorf, C. P.; S. J. Scheeb, H. P.; M. Albeitz, S. W.; Robert Mohegan, J. W.; I. W. Ehrman, Scribe; J. W. Bear, Treas. Meetings, second and fourth Tuesday every month at Odd-Fellow's Hall.

DECATUR LODGE, I. O. O. F., No. 65—O. F. McKim, N. G.; F D Kline, V. G.; Newton Edwards, R. S.; Enoch G Tucker, P S; Geo W Baker, Treas.

KNIGHTS OF PYTHIAS.

CŒUR DE LEON LODGE, No 17.—Knights of Pythias.—W. H. Spencer, W. C.; C. M. Durfee, C. C.; W. R. Samuels, K. of R. S.; meets Saturday evening, at their hall, cor of E. Main and Water sts.

GOOD TEMPLARS.

DECATUR LODGE, I. O. of G. T. No 391.—J. R. Gorin, W. C. T.; H. B. Montgomery, W. S. Meets every Monday evening in hall of the O. U. A. M., south side new square.

LADIES' LIBRARY ASSOCIATION—Merchant street, over Miss Miller's millinery store, 2nd floor. Circulating Library. Open every Saturday, from 1 o'clock until 5 o'clock P. M., for exchange of books. Any person may become a life member of the Association by the payment of $25, or an annual member on the payment of $3. And any member shall be entitled to all the privileges of the Association. Mrs. A. A. Powers, President; Mrs. M. K. Hatch, Vice President; Mrs. Chas. P. Thatcher, Secretary; Mrs. A. T. Hill, Treasurer.

"TRUE TO NATURE."

This first-class Chromo will be given to every subscriber to

Godey's Lady's Book for 1874

Whether to a Single Subscriber for $3, or in a Club of Six, for $11. Address

L. A. GODEY,
N. E. Cor. Sixth and Chestnut Sts., Philadelphia, Pa.

Ayer's Cherry Pectoral,

For Diseases of the Throat and Lungs, such as Coughs, Colds, Whooping-Cough, Bronchitis, Asthma, and Consumption.

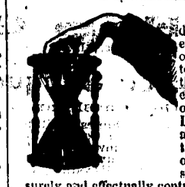

Among the great discoveries of modern science, few are of more real value to mankind than this effectual remedy for all diseases of the Throat and Lungs. A vast trial of its virtues, throughout this and other countries, has shown that it does surely and effectually control them. The testimony of our best citizens, of all classes, establishes the fact, that CHERRY PECTORAL will and does relieve and cure the afflicting disorders of the Throat and Lungs beyond any other medicine. The most dangerous affections of the Pulmonary Organs yield to its power; and cases of **Consumption**, cured by this preparation, are publicly known, so remarkable as hardly to be believed, were they not proven beyond dispute. As a remedy it is adequate, on which the public may rely for full protection. By curing **Coughs**, the forerunners of more serious disease, it saves unnumbered lives, and an amount of suffering not to be computed. It challenges trial, and convinces the most sceptical. Every family should keep it on hand as a protection against the early and unperceived attacks of Pulmonary Affections, which are easily met at first, but which become incurable, and too often fatal, if neglected. Tender lungs need this defence; and it is unwise to be without it. As a safeguard to children, amid the distressing diseases which beset the Throat and Chest of childhood, CHERRY PECTORAL is invaluable; for, by its timely use, multitudes are rescued from premature graves, and saved to the love and affection centred on them. It acts speedily and surely against ordinary colds, securing sound and health-restoring sleep. No one will suffer troublesome **Influenza** and painful **Bronchitis**, when they know how easily they can be cured.

Originally the product of long, laborious, and successful chemical investigation, no cost or toil is spared in making every bottle in the utmost possible perfection. It may be confidently relied upon as possessing all the virtues it has ever exhibited, and capable of producing cures as memorable as the greatest it has ever effected.

PREPARED BY

Dr. J. C. AYER & CO., Lowell, Mass.,
Practical and Analytical Chemists.

SOLD BY ALL DRUGGISTS EVERYWHERE.

W. H. BANKS & CO.,

SOLE AGENTS FOR THE

EXCELSIOR

Lawn Mower

AND

EXCELSIOR LAWN Sprinkler!

HYDRANT HOSE, &c.,

Wholesale dealers in AGRICULTURAL IMPLEMENTS and SEEDS, 31 and 33 S. Canal street, corner Washington, adjoining entrance to Tunnel, Chicago. [may19-d4w

TEA HONG KONG TEA CO., Importers, 1 and 3, N. Clark street, Chicago, offer to GRANGERS and FARMERS' CLUBS, Teas in 5 lb. pkgs, and upwards, at wholesale prices for cash.

Gunpowder	48, 57, 70, $1
Young Hyson	47, 60, 75, 95
Old Hyson	75, $1
Imperial	62, 77, 98
Oolong	40, 58, 75, 95
Japan, uncolored	58, 77, 96
English Breakfast	75, 90

Orders enclosing draft or P. O. order will receive prompt attention. Will send by express, C. O. D., if desired.

TO JEWELERS!

Special Inducements for the Spring Trade, in Watches, Jewelry, Silver Ware, Clocks, Materials, &c.

GILES, BRO. & CO.,

121 and 123, State Street,

CHICAGO,

Near Cor. Madison St.

Fine Goods for presentation, &c., sent for selection to any part of the Northwest.

GAULT HOUSE

(Late Sherman,)

CHICAGO.

This first class Hotel, corner of Madison and Clifton Sts., one block from joint Depots of Chicago, Milwaukee & St. Paul, Chicago & Alton, and Pittsburg & Ft. Wayne Railroads. The House is commodious and elegantly furnished, with beautiful suites of rooms, baths, etc. The best $2,50 per day House on the continent.

J. F. CHAPMAN, Propr.

Allen, Mackey & Co.,

ELEGANT NEW STYLES

CARPETINGS!

CURTAIN GOODS,
PAPER HANGINGS,
BEDDING & FEATHERS,

At lowest prices to wholesale & retail trade

180 STATE STREET,

And South Store Palmer Hotel, CHICAGO.

May 18, 1874-d4w.

New Millinery STORE,

Just Opened in Ullrich's Block,

First stairway north of Linn & Scruggs.

A FULL LINE OF

MILLINERY GOODS!

Of the Latest Styles.

☞ Ladies are respectfully invited to call and examine my goods.

M. FALCONER.

April 2, 1874-d4w.

$10 to $100 in Wall St. often leads to a fortune. No risk. 32-page pamphlet for stamp. Valentine Tumbridge & Co., Bankers and Brokers, 39 Wall-st., N. Y. February 19, 1874-w4t.

FIRESIDE HINGE CONE BURNER FOR SUN CHIMNEYS, made by PLUME & ATWOOD, produces the largest light. Can be used on any coal oil lamp. For sale by all lamp dealers.

SUBSCRIBE FOR THE ST. LOUIS Democrat

THE LEADING NEWSPAPER OF THE WEST

DAILY, TRI-WEEKLY & WEEKLY

REPUBLICAN IN POLITICS

FULL OF NEWS

THE St. Louis Democrat

IS AN ADVOCATE OF

Sound Republican Principles,

An exponent of advanced thought and progressive politics, and a newspaper fully up to the requirements of the time as a chronicle of current events at home and abroad—the world's history, its commerce and its literature. It will be true to the mission of a great newspaper—seeking to teach the highest and best principles in politics, and to fill, as to all other departments within its columns, the poet's measure of

"A map of busy life,
Its fluctuations and its vast concerns."

TERMS:

DAILY.

7 times a week, per year	$14 00
6 " " " "	12 00
3 copies 1 club, " "	33 00
5 copies 1 club, " "	52 50

Any additional number $10 50 each.

TRI-WEEKLY.

1 copy one year	$6 00
3 copies 1 club, per year	17 00
5 " " " "	27 00
10 " " " "	50 00

Any additional number $5 each.

WEEKLY.

Single copies	$2 00
Clubs of 5, each	1 75
Clubs of 10, each	1 50

Any additional number $1 50 each.

On these very low rates we will give all agents who get up clubs for us a liberal commission.

Send for sample copies, circulars and instructions to agents. No papers sent unless paid for in advance. Money sent to us in registered letters, money orders, drafts, or by express, at our risk.

Address,

St. Louis Democrat Co.,
St. Louis

Ayer's Cathartic Pills,

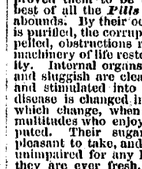

For the relief and cure of all derangements in the stomach, liver, and bowels. They are a mild aperient, and an excellent purgative. Being purely vegetable, they contain no mercury or mineral whatever. Much serious sickness and suffering is prevented by their timely use; and every family should have them on hand for their protection and relief, when required. Long experience has proved them to be the safest, surest, and best of all the *Pills* with which the market abounds. By their occasional use, the blood is purified, the corruptions of the system expelled, obstructions removed, and the whole machinery of life restored to its healthy activity. Internal organs which become clogged and sluggish are cleansed by *Ayer's Pills*, and stimulated into action. Thus incipient disease is changed into health, the value of which changes, unknown to the vast multitudes who enjoy it, can hardly be computed. Their sugar-coating makes them pleasant to take, and preserves their virtues unimpaired for any length of time, so that they are ever fresh, and perfectly reliable. Although searching, they are mild, and operate without disturbance to the constitution or diet or occupation.

Full directions are given on the wrapper to each box, how to use them as a Family Physic, and for the following complaints, which these *Pills* rapidly cure:—

For **Dyspepsia** or **Indigestion**, **Listlessness**, **Languor**, and **Loss of Appetite**, they should be taken moderately to stimulate the stomach, and restore its healthy tone and action.

For **Liver Complaint** and its various symptoms, **Bilious Headache**, **Sick Headache**, **Jaundice** or **Green Sickness**, **Bilious Colic** and **Bilious Fevers**, they should be judiciously taken for each case, to correct the diseased action, or remove the obstructions which cause it.

For **Dysentery** or **Diarrhœa**, but one mild dose is generally required.

For **Rheumatism**, **Gout**, **Gravel**, **Palpitation of the Heart**, **Pain in the Side**, **Back**, and **Loins**, they should be continuously taken, as required, to change the diseased action of the system. With such change those complaints disappear.

For **Dropsy** and **Dropsical Swellings**, they should be taken in large and frequent doses to produce the effect of a drastic purge.

For **Suppression**, a large dose should be taken, as it produces the desired effect by sympathy.

As a *Dinner Pill*, take one or two *Pills* to promote digestion, and relieve the stomach.

An occasional dose stimulates the stomach and bowels, restores the appetite, and invigorates the system. Hence it is often advantageous where no serious derangement exists. One who feels tolerably well, often finds that a dose of these *Pills* makes him feel decidedly better from their cleansing and renovating effect on the digestive apparatus.

PREPARED BY

Dr. J. C. AYER & CO., Practical Chemists,
LOWELL, MASS., U. S. A.

FOR SALE BY ALL DRUGGISTS EVERYWHERE.

MANHOOD!

HOW LOST, HOW RESTORED!

Just published, a new edition of **Dr. Culverwell's Celebrated Essay** on the radical cure (without medicine) of Spermatorrhœa or Seminal Weakness, Involuntary Seminal Losses, Impotency, Mental and Physical Incapacity, Impediments to Marriage, etc.; also Consumption, Epilepsy and Fits, induced by self-indulgence or sexual extravagance.

☞ Price in a sealed envelope only 6 cents.

The celebrated author, in this admirable essay clearly demonstrates from a thirty years' successful practice, that the alarming consequences of self-abuse may be radically cured without the dangerous use of internal medicine or the application of the knife; pointing out a mode of cure at once simple, certain and effectual, by means of which every sufferer, no matter what his condition may be, may cure himself cheaply, privately and *radically*.

Sent, under seal, in a plain envelope, to any address, post-paid, on receipt of 6 cents, or two post stamps.

Address the Publishers,

CHAS. J. C. KLINE & CO.,
127 Bowery, New York,
Post-office Box, 4586.

apr17'73-1y

Wanted Agents for Dr. Cornelis Dollar Family Paper—Religion and Health united—a splendid premium to every subscriber—nothing like it in the country—a rare chance—particulars free—B. B. RUSSELL, Publisher, Boston, Mass.

THE DAILY REPUBLICAN STEAM PRINTING HOUSE IS ALWAYS AHEAD

Opposite the Post-office.

In doing all kinds of

First-Class Printing!

COLOR PRINTING

A SPECIALTY

Is the office where

THE REPUBLICAN

Bill Heads,
Letter Heads,
Circulars,
Envelopes,
Labels,
Dodgers,
Programmes,
Posters,
Cards,
Notes,
Statements,
Receipts,
Tags,

And all kinds of printing in demand by business men, are done in a

Workmanlike Manner!

HAVING NOTHING BUT FIRST-CLASS material, and employing the best practical printers to be found in the State, we feel confident of our ability to satisfy our customers.

We do not profess to do work cheaper than anybody else, because

Cheap Printing Means Poor Printing.

OUR MOTTO IS,

"Decent Work fo Decent Pay."

COME AND SEE US!

ABNER KOB,

Dealer in all kinds of

FRUITS!

SUCH AS

Apples, Oranges, Lemons, Canned and Dried Fruits of all kinds.

VEGETABLES!

SUCH AS

Potatoes, Celery, Cabbage, Pickles, Radishes, Onions, Etc., Etc., in their season.

CRACKERS, CHEESE,

FRESH BUTTER AND EGGS

GAME,

Live and Dressed Poultry.

☞ Goods delivered to all parts of the city free of charge.

STORE—Sign of Green Front, Prairie street, third door west of Water,

DECATUR, ILLS.

March 19, 1874-d1y.

Favorite Short Route

To all principal points

WEST

The "Old Reliable" and Popular

HANNIBAL & ST. JOSEPH

Railroad Line.

Shortest and Quickest Route

RUNNING

3 THROUGH EXPRESS TRAINS DAILY!

Equipped with Miller's Patent Safety Platform, Coupler and Buffer, and the celebrated Westinghouse Patent AIR BRAKES, the most perfect protection against accidents in the world.

☞ New and elegant Day Coaches and two daily lines of Pullman's PALACE SLEEPING CARS are run through from

CHICAGO,

MENDOTA, GALESBURG and QUINCY

To KANSAS CITY

WITHOUT CHANGE,

Also a daily line of Pullman's Palace Sleeping Cars from Springfield and Jacksonville

To St. Joseph and Atchison

And New and Elegant Day Coaches from Cincinnati and Indianapolis to Kansas City, without change.

Close connections are made at St. Joseph for Nebraska City, Lincoln,

Council Bluffs & Omaha

To secure all the modern improvements in Railway traveling, purchase tickets via the Hannibal and St. Joseph Short line,

"QUINCY ROUTE!"

Avoiding all Transfers, Ferries and changes of cars.

Through Tickets for sale at all principal offices. Fare always as low as by any other route. Baggage checked through to all principal points.

E. A. PARKER, Gen'l Ticket Agent. L. W. TOWNE, Gen'l Sup't.

January 15, 1874—dly.

M. A. MYER,

House, Sign & Fresco

PAINTER,

Glazier, Grainer & Paper Hanger.

THANKFUL for past favors, a continuance of the patronage of the public is respectfully solicited.

☞ Shop over Quinlan & Bro.'s Carpet Store, East Main street, Decatur, Ill.

March 17 1870-y1

A LARGE AND ELEGANT

SELECTION OF STYLES!

IN

Watches, Clocks,

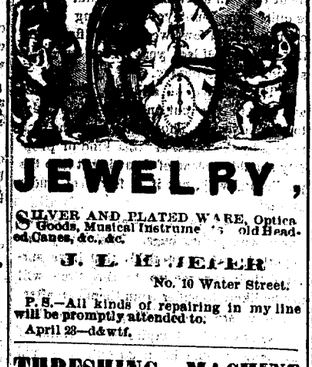

JEWELRY,

SILVER AND PLATED WARE, Optica Goods, Musical Instruments, Gold Headed Canes, &c., &c.

J. L. HEFFER

No. 10 Water Street.

P. S.—All kinds of repairing in my line will be promptly attended to.

April 23—d&wtf.

THRESHING MACHINE FOR SALE.

WE have one of A. Gaar & Co.'s Threshing Machines, mounted power, for sale Very cheap.

CREA & EWING

June 5, 1873-d&wtf.

FOR SALE.

A ONE STORY FRAME HOUSE CONTAINING three good rooms, with a lot 40x200—a splendid garden spot. It is situated on South Broadway, and will be sold on reasonable terms for cash. Apply on premises.

Julius Bauer & Co.

Manufacturers of the

BAUER PIANOS.

Our Pianos have all the valuable modern improvements, and are pronounced by Leading Artists as First-Class in Every Particular.

Also, of the

IMPROVED

BAUER ORGANS.

Our Organs are unequalled for **Power and Sweetness of Tone, and Beauty of Finish.**

Nearly 30,000 now in Use.

Every Piano and Organ **Fully Warranted for 5 Years.**

☞ Catalogues sent free to any address. Pianos and Organs sold on easy terms, and second hand instruments taken in exchange for new ones. **All kinds of Musical Instruments Repaired.**

Julius Bauer & Co.

COR. STATE & MONROE STS.,
PALMER HOUSE,
CHICAGO.

The Sun.

CHARLES A. DANA, Editor.

The Dollar Weekly Sun.

A Newspaper of the Present Time.
Intended for People Now on Earth.

Including Farmers, Mechanics, Merchants, Professional Men, Workers, Thinkers, and all Manner of Honest Folks, and the Wives, Sons, and Daughters of all such.

ONLY ONE DOLLAR A YEAR!

ONE HUNDRED COPIES FOR $50,

Or less than One Cent a Copy. Let there be a $50 Club at every Post Office.

SEMI-WEEKLY SUN, $2 A YEAR,

of the same size and general character as THE WEEKLY, but with a greater variety of miscellaneous reading, and furnishing the news to its subscribers with greater freshness, because it comes twice a week instead of once only.

THE DAILY SUN, $6 A YEAR.

A preeminently readable newspaper, with the largest circulation in the world. Free, independent, and fearless in politics. All the news from everywhere. Two cents a copy; by mail, 50 cents a month, or $6 a year.

TERMS TO CLUBS.

THE DOLLAR WEEKLY SUN.

Five copies, one year, separately addressed, Four Dollars.
Ten copies, one year, separately addressed (and an extra copy to the getter up of club), Eight Dollars.
Twenty copies, one year, separately addressed (and an extra copy to the getter up of club), Fifteen Dollars.
Fifty copies, one year, to one address (and the Semi-Weekly one year to getter up of club), Thirty-three Dollars.
Fifty copies, one year, separately addressed (and the Semi-Weekly one year to getter up of club), Thirty-five Dollars.
One hundred copies, one year, to one address (and the Daily for one year to the getter up of club), Fifty Dollars.
One hundred copies, one year, separately addressed (and the Daily for one year to the getter up of club), Sixty Dollars.

THE SEMI-WEEKLY SUN.

Five copies, one year, separately addressed, Eight Dollars.
Ten copies, one year, separately addressed (and an extra copy to getter up of club), Sixteen Dollars.

SEND YOUR MONEY

In Post Office orders, checks, or drafts on New York, wherever convenient. If not, then register the letters containing money. Address

I. W. ENGLAND, Publisher,
Sun office, New York City

Come and See Me!

IF YOU WANT THE

Best Bread in Town,
Fresh Pies and Cakes,
Confectionery, Fruits, Nuts,
Oysters in Every Style,

or by the can—in short, anything in the provision line, give me a call.

South Main Street

two doors north of Imboden's Meat Market

B. F. STEPHENS.

January 6 1873-dtf.

TOBACCO!

Lovell & Buffington!

CINCINNATI, OHIO,

Manufacturers of the CELEBRATED

Fountain and Old Congress

Brands Fine-cut Chewing Tobacco. FIRST PREMIUM awarded at the Cincinnati Exposition, 1872 and 1873.

Orders promptly filled at lowest rates, and satisfaction guaranteed. (dec22,d6m.

HOT-HOUSE FLOWERS!

PERSONS WISHING TO PURCHASE flowers, will do well to give me a call, and examine my choice selection of

Hot-House Flowers, Shrubs, etc.

Call at No. 8, South Church street, between West Main and Wood streets.

MRS. F. S. BATTEIGER.

Mr. F. S. Batteiger,

Having had in former years a great deal of experience in the cutting, grafting and pruning of fruit and shade trees, is now prepared to do all kinds of work in that line.

All Kinds of Work Guaranteed to be Well and Correctly Done.

Please give him a call. Work in the country also attended to.

April 29, 1874-d2m.

"A Repository of Fashion, Pleasure, and Instruction."

Harper's Bazar

Notices of the Press.

The *Bazar* is edited with a contribution of tact and talent that we seldom find in any journal; and the journal itself is the organ of the great world of fashion.—*Boston Traveller.*

The *Bazar* commends itself to every member of the household—to the children by droll and pretty pictures, to the young ladies by its fashion-plates in endless variety, to the provident matron by its patterns for the children's clothes, to *paterfamilias* by its tasteful designs for embroidered slippers and luxurious dressing gowns. But the reading-matter of the *Bazar* is uniformly of great excellence. The paper has acquired a wide popularity for the fireside enjoyment it affords.—*N. Y. Evening Post.*

TERMS.

Harper's Bazar, one year.....$4 00

An Extra Copy of either the Magazine Weekly, or Bazar will be supplied gratis for every club of five subscribers at $4.00 each, in one remittance; or, six copies for $20 00, without extra copy.

Subscriptions to Harper's Magazine, Weekly, and Bazar, to one address, for one year $10 00; or, two of Harper's Periodicals, to one address for one year, $7 00.

Back Numbers can be supplied at any time.

The Annual Volumes of Harper's Weekly in neat cloth binding, will be sent by express free of expense, for $7 00 each. A complete Set, comprising *Fifteen Volumes*, sent on receipt of cash at the rate of $5 25 per vol. freight at expense of purchaser.

The postage on Harper's Weekly is 20 cents a year, which must be paid at the subscriber's post-office. Address

HARPER & BROTHERS, New York.

"A Complete Pictorial History of the Times."—"The best, cheapest, and most successful Family Paper in the Union."

Harper's Weekly

Splendidly Illustrated.

Notices of the Press:

The *Weekly* is the ablest and most powerful illustrated periodical published in this country. Its editorials are scholarly and convincing, and carry much weight. Its illustrations of current events are full and fresh, and are prepared by our best designers. With a circulation of 100,000, the *Weekly* is read by at least half a million persons and its influence as an organ of opinion is simply tremendous. The *Weekly* maintains a positive position, and expresses decided views on political and social problems.—*Louisville Courier-Journal.*

TERMS.

Harper's Weekly, one year.....$4 00

An Extra Copy of either the Magazine, Weekly or Bazar, will be supplied gratis for every Club of Five Subscribers at $4 00 each in one remittance; or, Six Copies for $20 00, without extra copy.

Subscriptions to Harper's Magazine, Weekly, and Bazar, to one address for one year, $10 00; or, two of Harper's Periodicals, to one address for one year, $7 00.

Back Numbers can be supplied at any time.

A Complete Set of Harper's Magazine, now comprising 45 Volumes, in neat cloth binding, will be sent by express, freight at expense of purchaser, for $2 25 per volume. Single volumes, by mail, $2 00. Cloth cases for binding, 58 cents, by mail, postpaid.

The postage on Harper's Magazine is 24 cents a year which must be paid at the subscriber's post-office. Address

HARPER & BROTHERS, New York

"Unquestionably the Best Sustained Work of the kind in the World."

Harper's Magazine

Notices of the Press:

The ever-increasing circulation of this excellent monthly proves its continued adaptation to popular desires and needs.—Indeed, when we think into how many homes it penetrates every month, we must consider it as one of the educators as well as entertainers of the public mind, for its vast popularity has been won by no appeal to stupid prejudice or depraved tastes.—*Boston Globe.*

The character which this *Magazine* possesses for variety, enterprise, artistic wealth and literary culture that has kept pace with, if it has not led the times, should cause its conductors to regard it with justifiable complacency. It also entitles them to a great claim upon the public gratitude. The *Magazine* has done good and will do it all the days of its life.—*Brooklyn Eagle.*

TERMS:

Harper's Magazine, one year.....$4 00

An Extra Copy of either the Magazine, Weekly or Bazar will be supplied gratis for every Club of Five Subscribers at $4 00 each, in one remittance; or, Six Copies for $20 00, without extra copy.

Subscriptions to Harper's Magazine, Weekly and Bazar, to one address for one year, $10 00; or, two of Harper's Periodicals, to one address for one year, $7 00.

Back Numbers can be supplied at any time.

A Complete Set of Harper's Magazine, now comprising 45 Volumes, in neat cloth binding, will be sent by express, freight at expense of purchaser, for $2 25 per volume. Single volumes, by mail, $2 00. Cloth cases for binding, 58 cents, by mail, postpaid.

The postage on Harper's Magazine is 24 cents a year which must be paid at the subscriber's post-office. Address

HARPER & BROTHERS, New York

Warren & Dur
CONVEYANCERS
AND
Real Estate Broke
Warren & Dur
MACON COUNTY
TITLE ABSTRA
OFFICE.
ABSTRACTS FURNISHED, duly ce showing title to any Real Estate city or county, showing the recorde Estate interests of individuals.
Warren & Dur
OFFER
Choice Town Lo
IN
WARRENSBUR
Prices Low! Terms Ea
See Plat in office, Dec Illinois.
Warren & Dur
FURNISH
A NO. 1,
OLD, TRIED,
and RELIAB
Fire Insuran
Business Houses, Dwelli and Farm Property insure current rates.
FOR SALE
A TWO STORY FRAME HOUSE CONT ing 6 rooms, well furnished. Ad for keeping boarders; situated upon and 8, block 3, Rolling Mill first addit Decatur. Price, $4,150.
No. 671.
A HOUSE OF FOUR ROOMS, in bl Durfee & King's addition, fronti Church street. Lot 40x182 feet. Price
No. 712.
A DOUBLE HOUSE and lot, 30x152 fe block 1, South Western addition. C at $1250
No. 770.
A ONE STORY FRAME HOUSE an lots, in block 6, North addition, fro on Water street. $1200.
No. 1065.
A HOUSE and lot in block 1. Adam Prather's addition of out lots, fro south, on West Main street. Cheap.
No. 1039.
A HOUSE and lot, in block 4, North tion, on Church street, fronting $900.
No. 1157.
80 ACRE FARM, in section 11, tow 15, range 2 east. High rolling with running water. $2500.
No. 1133.
50 ACRES, about 2½ miles southw Decatur, in section 18, townsh range 2 east. $35 per acre
No. 1027.
80 ACRES TIMBER LAND, two southeast of city, in section 25, ship 16, range 2 east. $2500
No. 1031.
A TWO STORY FRAME HOUSE in 3, South addition, on South Main $3200.
No. 1070.
A HOUSE and lot on East William in Allen, McReynolds & Co.'s add $2100.
1138
160 ACRE FARM, in section 29, ship 15, range 2 east. A two frame dwelling, barn, &c. Fenced hedge, and well improved. Price, $ acre.
1132
40 ACRES in Platt county, at $22 acre.
1123
178 ACRES in section 7, townsh range 2 east. Two houses otherwise well improved. Price, $ acre.
1113
7 ACRES of timber land near Nian sale cheap. Enquire of WARREN & DUR
1087
A TWO STORY frame dwelling an lots, in Rolling Mill 1st addition. $1450.
1090
FOR SALE—A house and lot at nor of Church street, cheap, at $550.
1146
480 ACRE FARM, about 2 miles west of Harristown—all fenc in cultivation. House of 6 rooms, ba other outbuildings. Large orchard, nut and maple grove; running water premises. Also, 15 acres of timber i Mound—cheap, at $35 per acre. Appl WARREN & DUR
1091
A VACANT LOT, fronting Eldorado 60 by 162 feet, in Read & Co.'s ad Price, $300.
1090
A HOUSE AND LOT, on North Church for sale, at $550.
1079
A HOUSE and two lots in Sangamon tion, containing two acres, at $2,00
1134
SUBURBAN PROPERTY—Brick, ing, nine rooms; barn and othe buildings; situated northwest of th for $10,000.
A HOUSE and two lots in Allen, M olds & Co.'s addition, near the high for sale cheap. Lots well improved. is brick and frame, containing nine Apply to WARREN & DU
VACANT LOTS.
One lot in block 3, Peddecord & B addition. $350.
Six lots in blocks 1 and 2, Smith addition. Canal terms—cheap.
Five lots in block 11, Carver's ad separate or together. Cheap.
One lot in block 4, H. Robinson's ad $500.
Two lots in block 1, Thompson's ad On long time.
One lot in block 8, Carver's addition easy payments.
Two lots in Shepherd's 2d addition
Thirty lots in Durfee, Warren & Co dition.
Two lots in Walt & Co.'s addition road frontage.
A VERY DESIRABLE DWEL property, situated on Seigel Street, b Decatur and Forest Streets, known Corwin property, containing a m sized dwelling and smoke-house, an was well improved. The situation and the lot comprises one an acre an fifths fronting 159 feet Seigel Street, feeth in depth.
WARREN & DU

NEWSPAPER ARCHIVE® www.newspaperarchive.com